THE LINCOLN STAR

67TH YEAR | No. 127 | LINCOLN, NEB., WEDNESDAY MORNING, FEBRUARY 26, 1969 | 30 Pages | 10 CENTS

AMENDMENT PLANNED . . .

Solon Scuttles Obscenity Bill

By DON WALTON
Star Staff Writer

Sen. Harold Simpson of Lincoln Tuesday agreed to scuttle his proposed legislation prohibiting "obscene entertainment" in Nebraska.

In its place, Simpson will present an amendment to present laws which would protect motion picture machine operators and employes from liability in the event a film is found to be obscene.

Simpson's original bill, LB419, would have outlawed any drama, play, exhibition, show or entertainment "which would tend to the corruption of the morals of youth or others."

Legislature News On Pages 10 and 11

'Unconstitutional'

That proviso, Lincoln attorney Charles Thone told the Legislature's Judiciary Committee, would have been "patently unconstitutional."

Thone, speaking for the Nebraska Theatre Assn., said the state already has a strong obscenity act, one which cleared a test of constitutionality in the State Supreme Court in 1964.

Also opposing the bill was the Nebraska Civil Liberties Union.

The proposal was held for Simpson's amendment.

Also held for later consideration was LB683, which would authorize the use of city and county prisoners for public works labor, including work upon public roads and highways.

Opposition to the proposal, authored by Sen. Terry Carpenter of Scottsbluff, was voiced by the State AFL-CIO and the Associated General Contractors.

Convict labor would be in competition with free labor, State AFL-CIO President Richard Nisley of Omaha noted, and therefore "grossly unjust."

Unfair Competition

James Critchfield of Lincoln, speaking for AGC, said LB683 would permit governmental units to unfairly compete with private business for road work.

The bill was supported by spokesmen for Douglas County and Hall County, and held for later consideration along with similar legislation scheduled for hearing next month.

Sent to the floor on a 6-0 vote was LB155, which establishes a tort claims act for subdivisions of state government.

A proposed amendment to exempt public power districts was rejected.

C. PETER MAGRATH

Magrath May Be Next NU Faculty Dean

Dr. C. Peter Magrath will be recommended for appointment as the new dean of faculties for the University of Nebraska's Lincoln campuses, it was reported Tuesday.

The Board of Regents is expected to take action on the recommendation at its next meeting March 10 in Omaha.

Magrath, 35, has been dean of the College of Arts and Sciences at NU since last summer. He came to Nebraska from Brown University.

NU Lincoln President Dr. Joseph Soshnik said he will recommend that the appointment be effective April 1.

Acting Chancellor Dr. Merk Hobson, who has served as dean of faculties for the Lincoln campuses since 1966, will continue to act as vice chancellor in charge of academic affairs for the total university.

SUICIDE SQUADS ATTACK

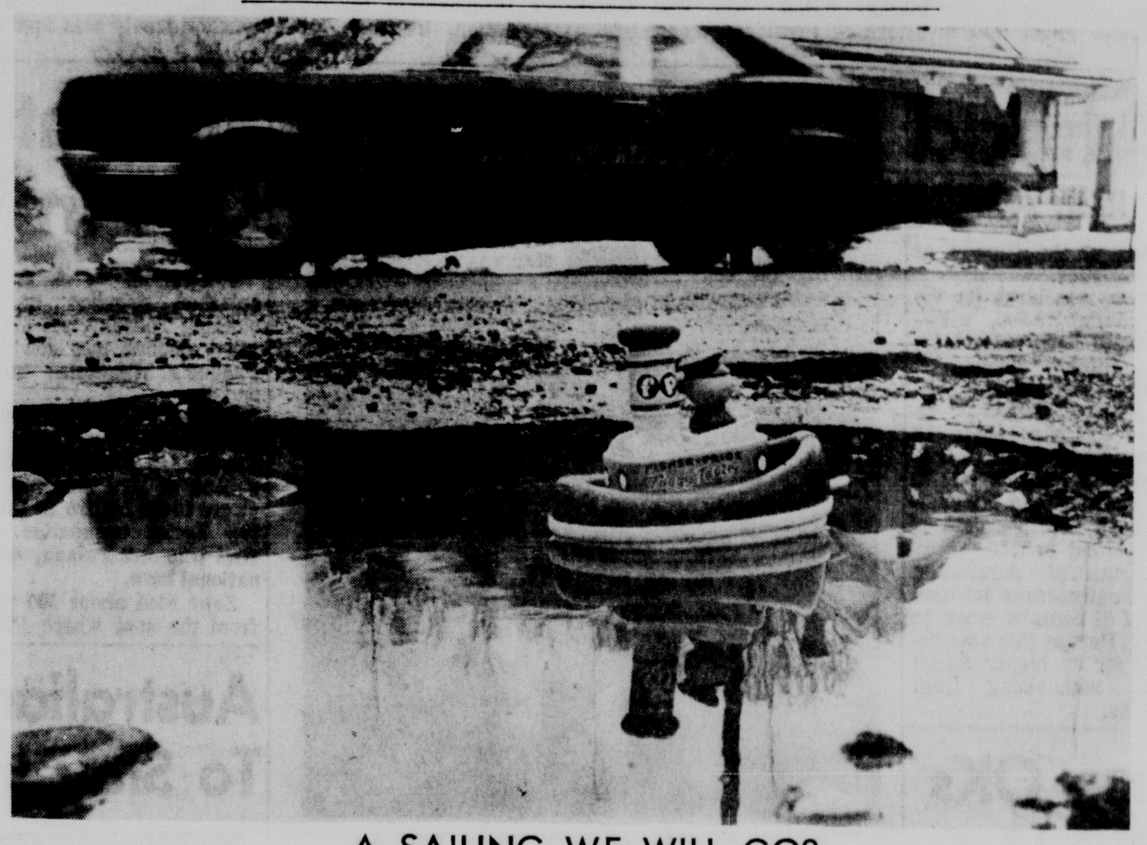

A SAILING WE WILL GO?

Some Lincoln streets seem better adapted to boats than to cars, these days, what with the size of the chuck-holes and the water that fills them. But we will admit this hole in Ninth Street near F looks a bit bigger than it is because the boat's actually a very small one. **(Staff Photo by Bob Gorham.)**

Marines Fight Hand To Hand

. . . COMPANY HURT BADLY

Saigon (AP) — **North Vietnamese suicide squads acting namese suicide squads acting as human bombs smashed into two U.S. Marine artillery bases Tuesday in attacks that brought the new enemy offensive near the demilitarized zone. The assaults were repulsed in bloody hand-to-hand fighting, but one Leatherneck company was badly mauled.**

As the offensive entered its fourth day Wednesday, the U.S. Command reported that enemy battle deaths were approaching 3,000. American deaths were over 200 and South Vietnamese deaths over 340.

More than 50 overnight attacks were reported Wednesday morning against allied bases and Vietnamese towns.

The fighting Tuesday near the DMZ was the heaviest in the area since the bombing halt of North Vietnam Nov. 1.

Barrage Is Intense

The biggest attack came at Fire Base Russell, two miles south of the buffer zone dividing North and South Vietnam. In the early morning darkness, the enemy opened up with an intense mortar barrage. Then came the suicide squads.

The Marine commander reported that enemy sappers taped 25-pound bundles of TNT on their backs, wrapped the detonating cord around their chests, and then charged to blast lanes through the Marine barbed wire defenses.

"At least two were wounded as they reached the lines of the perimeter and became entangled in the wire," he said. "When Marines went toward them at first light they pulled the detonating device and blew themselves up."

Howitzers Not Enough

The Marines on the hilltop base lowered the muzzles of their 105mm howitzers to eye-level sighting and fired point blank at the attackers but could not turn them back.

As the North Vietnamese burst into the perimeter, the Marines rose and met them in personal duels, the commander reported.

"In heavy hand-to-hand combat one Marine beat an enemy soldier to death with a hand grenade when the Marine's weapon misfired," he said. "A Marine gunnery sergeant killed five enemy with a 12-inch knife."

When the smoke of battle cleared after 2½ hours of close-quarter fighting, Marines reported they counted the bodies of 35 North Vietnamese either on the wire or inside the base, but the cost had been heavy. Of the company of about 150 Marines, 20 were killed and 95 wounded.

Athwart Red Route

Fire Base Russell is 32 miles inland from the coast and stands across an enemy infiltration route from the demilitarized zone. But it was not known whether the enemy came from there.

Fire Base Neville, four miles to the west and three miles below the DMZ, was attacked three hours earlier but the Marines repulsed the enemy while suffering eight killed and 20 wounded.

The Marines reported 21 North Vietnamese were killed.

Although mortar rounds continued to drop on the two bases, Marine helicopter pilots began a shuttle to evacuate the wounded.

Reports early Wednesday said the government resettlement village of Kong Ho Ring, six miles south of Dak To, was shelled by mortars and then attacked by Viet Cong troops who destroyed 125 homes. On the basis of the early reports, the incident appeared to be the worst of its kind in the new offensive.

Total estimated civilian casualties were about 170 killed and 500 wounded during the four-day period.

The headquarters base of the 25th Infantry Division at Cu Chi, 20 miles northwest of Saigon, was hit by an enemy force early Wednesday that broke into the air base and destroyed or damaged nine helicopters. Over-all U.S. casualties in the battle were said to be light. At least 17 enemy bodies had been found.

Other overnight attacks reported Wednesday morning hit airports, artillery bases and landing zones of U.S. forces in several provinces north and west of Saigon toward the Cambodian border.

Nixon Talks With British Leaders, Citizens

New York Times Service

London — President Nixon emphasized issues of European security and international trade Tuesday in talks with British political leaders and private citizens.

He reaffirmed the long-standing American position in favor of British entry into the European Common Market. But he avoided taking sides in, or even discussing, the current diplomatic blow-up between Britain and France on that issue.

It was a long day of conversation and ceremony for the President. He lunched with Queen Elizabeth II at Buckingham Palace, laid a wreath in Westminster Abbey, after an unscheduled visit to the House of Commons, and had two long sessions at 10 Downing Street, Prime Minister Harold Wilson's residence.

Meets 19 Citizens

What may have been the most interesting event of the day was a novel one for such international visits — a discussion with 19 private men invited to Nixon's suite at Claridge's Hotel. Scheduled for an hour, it continued for an extra half-hour.

The President asked his guests for their views on such matters as American trade policy and the future of the North Atlantic Treaty Organization. Those were the dominant topics, but he also conversed about the mood of young people today.

"The overriding impression was of very, very great moderation," one man said. "He made no political points outside the safe middle of the spectrum. He seems likely to follow policies not involving too much risk."

Official Talks Friendly

The official government line was that the talks with Wilson and his colleagues were exceedingly friendly and that a good relationship had quickly been established.

From the point of view of the British public, the visit here has not been a matter of great fascination. Despite extensive television and press coverage, crowds have been rather small, and there has been nothing like the excitement attending President Kennedy's visit in June, 1963.

As he left Buckingham Palace, Nixon suddenly ordered his car stopped, got out and shook hands with several persons in a crowd of about 200. Security men in a front car had gone 150 yards on before they realized what was happening and turned back.

And At Claridge's

Later, when he returned to his hotel, Claridge's, he walked across the street on the spur of the moment to shake hands with spectators and policemen.

The biggest surprise for his Secret Servicemen — in fact, the event that much of the British press headlined — was the visit to the House of Commons. It was said to be the first by an incumbent American president, although Nixon personally has been there twice before.

Visitors ordinarily sit upstairs in the gallery. But the President — apparently for security reasons — sat on the floor in the corner of a back row used by officials who are not members of Parliament. He was underneath the gallery, out of sight of nearly everyone.

Watches Wilson

The President watched Wilson in the chore he performs every Tuesday and Thursday — answering members' questions for 15 minutes. As usual, Wilson was deft and brisk in his replies.

Though the printed questions dealt with such matters as Biafra, the seabed and NATO, members managed repeatedly in supplementary questions to refer to Nixon. The rules forbade any actual mention of his being in the house, so the bland references to him drew much laughter.

At Downing Street, the principal subject was NATO. Nixon mostly listened.

PRESIDENT, right . . . is met by Queen Elizabeth and Prince Philip.

Key Leader Of Buddhists Said Seized

Chicago Tribune Service

Saigon — In the early morning darkness three days ago, when the Viet Cong and North Vietnamese were shelling South Vietnam's cities, police swarmed through the gates of the Buddhist Youth Center on the edge of Saigon.

After a thorough search of the center's many rooms and gardens, they seized the Venerable Thich Thien Minh, one of the most militant and recently outspoken Buddhist leaders, and 50 to 60 youths.

At a news conference at city hall, police and government officials said the Buddhist center was raided after an arrested Viet Cong leader had told them Viet Cong were operating there.

Lumber Firm Sold

Portland, Ore. (UPI) — Evans Products Co., has agreed to buy Ridge Pike Lumber Co. of Conshohocken, Pa., for about $10 million in stock.

Lincoln Man Fighting For Gas Price Signs

Petitions are being circulated in Lincoln in support of having gas stations advertise their prices on large signs within public view.

Jim Dier, 4445 Pawnee, said Tuesday he began circulating the petitions in opposition to an ordinance amendment introduced at Monday's City Council meeting which would permit signs showing gas prices to be only on gas pumps.

Dier said the ordinance amendment, if passed, would give the large service stations an unfair advantage over the stations that provide low cost gas.

"I am just a little man with two cars who likes to buy gas as cheap as I can —just like the other motorists in the city," he said.

Dier said such an ordinance would eliminate competitive business because there would be no way for motorists to know which gas stations offer low prices until they pulled up to the pump.

Dier said an ordinance which provides for hiding the price on the pump would likely be ruled unconstitutional in the courts as an unfair trade practice.

Dean Hansen, assistant city attorney, said the ordinance is patterned after the state law in Massachusetts regarding gas prices which he said was ruled constitutional in the Masachusetts court.

On Inside Pages

World News . . . . . Page 2
More Inflation Ahead

State News . . . . . Page 3
Davis Jury Selection Continues

Women's News . Pages 15-17
NREA Ladies Meet

Sports News . . . Pages 23,24
Baseball Dispute Over

Editorials	4	Deaths	26
Entertainment	10	TV, Radio	25
Markets	20,21	Want Ads	26

The Weather

LINCOLN: Variable cloudiness and mild Wednesday. High mid 40s. Cloudy with possible rain at night. Low mid 30s. Probability of measurable precipitation 20% Wednesday, 60% Wednesday night.

EAST AND CENTRAL NEBRASKA: Cloudy and warmer Wednesday with a chance of rain or drizzle. High in the 40s. Cloudy at night with rain likely. Low 35-45.

More Weather, Page 3

Ladies, Be Your Best
Dorothy Carnegie Course starts Thurs. 7pm, Hotel Cornhusker.—Adv.

Sunnybrooke
New & improved. New decorations, improved food and service, 11th & G.—Adv.

Summer Job Training Urged For Public Schools

By LUCILLE HOWARD
Star Staff Writer

Establishing a summer on-the-job training program for all secondary vocational programs in the Lincoln Public Schools was recommended to the Board of Education Tuesday.

Industrial arts coordinator Robert Law proposed extending the secondary vocational programs to year-around training similar to the agriculture-related program operated during the past two summers.

The 12-month training, according to Law's recommendation, would include finding a student a summer job with school supervision in a business or industry for practical application of his vocational training.

Supt. John Prasch told the board that the proposal is mainly a problem of economics in finding the money to hire teachers for the summer work. However, he added, recent federal legislation may make funds available to local schools for such programs.

Law also proposed establishing advisory committees of representatives from the business and industrial community for both high school and adult industrial education programs.

Advisory committees and on-the-job training would "provide for a better working relationship" between the staff, students and business and industrial community, he said.

This field of study constantly needs to be updated for the latest techniques and equipment so that students obtain relevant vocational training, he indicated.

The industrial arts consultant also recommended that at least one guidance counselor in each high school be a vocationally trained person with a business and-or industrial background.

Law described the industrial education programs in the junior high and high schools and reported enrollments in the various courses.

Other recommendations for improving the industrial arts and driver education programs included:

—Improving placement and follow-up programs for vocational students.

—Providing and utilizing industrial arts techniques, materials and equipment to elementary schools to aid teachers and integrate some instruction into the existing curriculum.

—Making elective subjects more available on the junior high level.

—Installing a driving range with a radio system which would enable the district to use student teachers in driver training and to lengthen the "behind the wheel" instruction.

Prasch indicated that the school's biggest problem is to define areas of school responsibility in vocational education and to find other sources for funds and training assistance.

(For more on school board meeting see Page 6.)

Custom-Made Suits
For men, made-to-measure suits specially priced at $119 and up, this week. Ben Simon's, Downtown & Gateway.—Adv.

The New East Hills
Open House—Feb. 25, 26, 27
Dinners—2 for 1/Open 5:30 to 1 am.—Adv.

Save up to $3 at
Rupperts Rex on Super Plenamin Vitamins.—Adv.

37 Die In Biafra

Umuahia, Biafra (AP) — Biafra said 37 persons were killed and more than 100 wounded when Nigerian jets bombed two crowded markets in Biafra.

Today's Chuckle

Civilization is a state of affairs where nothing can be done without first being financed.

Copr. T-M 1969, Gen. Fea. Corp.

New York Times News Summary

Nixon Talks With British Leaders, Citizens

(C) New York Times News Service

London — In a long day of talks with British political leaders and private citizens, President Nixon reaffirmed the longstanding American position in favor of British entry into the Common Market. **(More on Page 1.)**

N.Y. Teachers Want Hike

New York — The United Federation of Teachers will ask the board of education for a basic teacher salary scale of $9,000 to $18,000 annually when its new contract demands are submitted next week. This is an increase of $2,250 to $6,850 over the basic pay range agreed to after the 14-day teachers' strike last fall.

Forces To Stay In Malaysia

Wellington — The prime ministers of Australia and New Zealand announced that their two countries will maintain military forces in Malaysia and Singapore after the withdrawal of British defenses there in 1971. **(More on Page 2.)**

Budge Warns Investors

Washington — Investors were warned by the new chairman of the Securities and Exchange Commission, Hamer H. Budge, against being misled by the "apparent improvements" in the earnings of many conglomerate corporations that have been aggressively taking over companies. Budge found that investors "found short-run profits so tempting that they ignore the long-term risks."

Brown Envelope Introduced

Los Angeles—A brown envelope on which was written "RFK must be disposed of like his brother was" and other papers calling for the assassination of Sen. Robert F. Kennedy were introduced as evidence at the murder trial of Sirhan B. Sirhan. **(More on Page 26.)**

'Bertrand' Unknown To Man

New Orleans — Dean A. Andrews, the lawyer who put the name Clay Bertrand into Dist. Atty. Jim Garrison's investigation of President Kennedy's assassination, testified that his original statement of being asked to defend Lee Harvey Oswald was just a figment of his imagination and that he had never known a Clay Bertrand. Garrison had charged Clay Shaw with being Clay Bertrand and with plotting to kill Kennedy.

'Human Torch No. 2' Dies

Prague — A high school student who identified himself as "Human Torch No. 2" died in Prague after setting himself afire in protest of the Soviet occupation. **(More on Page 2.)**

Commitee OK's Spread Ban

Washington — The nuclear nonproliferation treaty was approved unanimously by the Senate Foreign Relations Committee, clearing the way for probable American ratification. **(More on Page 2.)**

Marine Camp Struck

Saigon — Enemy gunners continued shelling targets throughout South Vietnam. North Vietnamese troops, suspected of infiltrating through the demilitarized zone, struck a U.S. Marine Camp. **(More on Page 1.)**

Flash Fire Is Fatal

New York — Numerous deaths were caused when a flash fire, fueled by a flammable liquid, broke out in an office building on Fifth Avenue and 48th Street. **(More on Page 6.)**

More Inflation Is Ahead

. . . RETAIL, WHOLESALE PRICES RISE AGAIN

Washington (UPI) — The government reported Tuesday that the economy's inflationary trend pushed into the new year, sending retail prices up 0.3% in January.

Wholesale prices continued their rise, indicating still more inflation ahead.

The wholesale price index climbed 0.8%, an unusually high one-month jump. This meant that retail prices can be expected to increase in the months ahead.

'Not That Closely'

"The wholesale price index doesn't follow the retail index that closely," a spokesman said, however. "Its effect won't automatically mean higher retail prices next month."

The boost in the index of retail consumer prices computed by the Labor Department reflected a climb from 123.7% in December to more than 124.1% in January of the 1957-59 base period.

This meant it would require $12.41 in January to buy the goods and services that $10 would have bought in 1957-59. In pre-war terms, it would require $25.62 to buy what $10 would buy in 1939.

Demand Pressing Prices

"Demand is putting pressure on prices — it's as simple as that," said Arnold Chase, assistant commissioner of the Bureau of Labor Statistics.

The news was bleak for the Nixon administration, which has pledged itself to curb inflation without causing a serious rise in unemployment.

The January gain in prices was half again as large as December's of 0.2% however, the month's rise in prices was less than the overall average monthly gain of 0.4% recorded in 1968.

In terms of purchasing power, wage earners suffered a loss of 54 cents a week in January. Part of this was accounted for by higher Social Security withholding from paychecks.

DEFECTOR GOES ON TRIAL

Spec. 4 Edwin C. Arnett, 30, of Santa Ana, Calif., right, went on trial at Ft. Dix, N.J., Tuesday in what military officials said was the first court-martial of a defector from the Vietnam war. Arnett, a cook, left his unit in Vietnam and defected to Sweden. He is escorted by Pfc. Jose Perez of El Paso, Tex., a guard.

Student Sets Self Ablaze, Dies In Wenceslas Square

Prague (AP) — A student splashed gasoline on his clothing Tuesday, set himself afire, dashed into downtown Prague's Wenceslas Square and died.

Reports circulated through the hushed crowd that the victim, Jan Zajic, 19, was the second of five students who swore to die by fire to protest the Soviet occupation. The first was Jan Palach, now a national hero.

Zajic died about 100 yards from the spot where Palach set himself afire Jan. 16. Palach died three days later in a hospital.

Some people in the crowd said Zajic chose Feb. 25 to burn himself because it was the anniversary of the day in 1948 that the Communists came to power in Czechoslovakia.

Czechs were calling Zajic "the second human torch."

Witnesses said Zajic left a folder of statements and letters including one reportedly calling on the government to act on Palach's demands for an end to censorship and to the Soviet circulated propaganda sheet Zpravy.

Officials said only that Zajic left behind some letters indicating he had political reasons for setting himself afire.

In other developments, Communist Party leader Alexander Dubcek declared that the nation's main danger came from "anti-Socialist and right-wing forces."

Foreign Relations Committee OKs Nuclear Spread Ban By 14-0 Vote

© New York Times Service

World News

Washington — The Senate Foreign Relations Committee approved without dissent Tuesday the nuclear nonproliferation treaty, clearing the way for probable ratification by the United States next month.

The treaty is designed to prevent the spread of nuclear weapons.

The committee also moved toward adoption of a resolution designed to curb what it regards as the proliferation of foreign commitments. Ready to be adopted by the committee is a sense-of-the-Senate resolution calling upon the executive branch not to enter into any further foreign commitments without the "affirmative action" of Congress.

The 8-month-old nonproliferation treaty was approved by a 14-0 vote with Sen. Thomas J. Dodd, D Conn., abstaining by voting "present." Floor debate on the treaty was expected to start late next week. Senate approval is regarded as a foregone conclusion.

With Senate approval, the Nixon administration will be in a position to ratify the treaty next month.

The belated U.S. ratification is expected to lead the way for approval of the treaty by the Soviet Union and some of the non-nuclear countires, such as West Germany and Japan, which have been expressing reservations about agreeing to the treaty's conditions. Under the treaty, the nuclear powers pledge not to distribute nuclear weapons and the non-nuclear countries pledge not to acquire the weapons.

Britain Has Ratified

The treaty would go into effect after being ratified by the U.S., Britain and the Soviet Union plus 40 other nations — a point that the State Department expects will be reached next fall. Thus far the treaty has been signed by 87 nations but ratified by only nine, including Britain.

It was the second time the committee approved the treaty, first submitted to the Senate last July by President Johnson. The committee approved the treaty last September by a 13-3 vote with three senators abstaining.

Australian, New Zealand Forces To Stay In Malaysia, Singapore

© New York Times Service

Wellington — Australia and New Zealand announced Tuesday that they will maintain military forces in Malaysia and Singapore after the withdrawal of British defenses there in 1971.

The commitment by the two governments, though relatively small in terms of weapons and manpower, is viewed in Wellington and Canberra as far reaching and new in the defense concepts for the region.

"It is obvious that a fundamental change in the framework of our operations in Southeast Asia is taking place," Prime Minister Keith Holyoake of New Zealand declared in a speech here announcing the movement to the parliament.

Prime Minister John Gorton of Australia, who described the plan to the parliament in Canberra, said his government favored augmenting military measures with efforts to promote "a nonaggression pact or pacts" among Southeast Asian countries to advance regional stability.

In the background of the announcements was the reliance of both countries upon the protection guaranteed by the United States through the Anzus treaty.

Gorton declared that Canberra would seek the support of "outside powers" if a situation arose in which Malaysia and Singapore needed help beyond Australia's resources.

Also implicit in the new posture was the confidence here and in Canberra, encouraged by London, that Britain would retain a military obligation to Malaysia and Singapore even after the departure of British forces from the scene.

Ike Calls For Reading Matter

Washington (AP) — Former President Dwight D. Eisenhower called for his glasses and some reading matter Tuesday as he continued to recuperate from major abdominal surgery.

Army doctors at Walter Reed General Hospital said the 78-year-old Eisenhower's progress "is little short of remarkable."

Party Congress Set

Rome (UPI) — The council of the ruling Christian Democratic Party voted to hold the 11th party congress in Rome June 27-30.

Laos Reds Hold 100 U.S. Pilots

Vientiane, Laos (AP) — About 100 U.S. pilots have been shot down and captured in bombing raids on Laos and the Communist-led Pathet Lao is holding them in secret jungle prison camps, informed sources reported Tuesday.

Despite intensive efforts by the U.S. Embassy, and the International Red Cross and by some families of the downed fliers, not one word on the fate of the missing men is known.

Some sources have expressed serious concern for the welfare of the pilots because of extremely harsh and often brutal treatment meted out by Laotian Communists to American and European prisoners.

There were some hopes that some pilots have been transferred the custody to North Vietnamese, who are believed to give prisoners better treatment.

Green Confetti Their Reward

London, Ohio (AP) — Safe burglars really blew a job at a service station here.

Explosives which blasted open the safe also shredded about $1,000 in cash inside the safe.

Truman Home

Kansas iCty (AP) — Former President Harry S. Truman went home from Research Hospital late Tuesday afternoon.

An onset of intestinal influenza brought Truman to the hospital Thursday night and his physicians seized the chance to give him his first complete medical checkup in about three years.

School Lunch

Thursday

Elementary Schools

Pizza or pizzaburger
Buttered peas
Orange juice
Tossed salad
Baker's choice

Jr. & Sr. High Schools

Chili or turkey and noodles
Buttered corn or stewed tomatoes or spinach
Juice
Tossed salad or fruit salad
Cinnamon rolls
Turkey salad, peanut butter or cheese sandwich
Rice Krispie bars, butterscotch pudding or fruit

Kiesinger Calls For Russia To Give Sign

© New York Times Service

Bonn — Chancellor Kurt George Kiesinger declared Tuesday that "in these unquiet times the German and Soviet governments should give a sign that through a practical solution a service to the cause of peace can be performed."

He said this to his federal cabinet after describing the progress of efforts to eliminate a serious controversy with the Soviet Union and East Germany over Berlin.

East Germany late Tuesday night agreed to open negotiations but the two sides still remained far apart. The East Germans said they were ready to offer an agreement only for the Easter holiday, while the West called for a long-term agreement to cover at least the period of one year.

The Communists want West Germany to shift the site of its presidential election away from West Berlin. In exchange they have hinted at a willingness to ease restrictions on visits of West Berliners to East Berlin.

With the presidential election March 5, the chief government spokesman, Guenther Diehl warned for the second time in 24 hours that "speed is of the essence" if an agreement is to be made.

Mayor Klaus Schuetz of West Berlin asked Willi Stoph, the East German minister, what he had to offer in exchange for shifting the federal electoral assembly away from Berlin.

JULIUS KESSLER COMPANY, LAWRENCEBURG, INDIANA. BLENDED WHISKEY. 86 PROOF. 72-1/2% GRAIN NEUTRAL SPIRITS.

Smooth as Silk.
That describes Kessler's taste in any size bottle. The half gallon just gives you lots more of it.
More Kessler to party with.
Lots more of the flavor that's Smooth as Silk.

Kessler the Smooth as Silk Whiskey.

The Approaching Revolution

"Sans Serif"

MARCH 3rd

in

Journal-Star WANT-ADS

Here's how FOUR savings dollars do the work of FIVE credit dollars.

You will pay about $5 monthly for every $100 worth of merchandise bought on average 24-month installment terms. Yet, you can save as little as $4 monthly at State Federal and have over $100 in the same length of time!* Make *your* dollars go farther by saving for the things you want in a State Federal savings account.

*Figures based on $8 per $100 per year financing charge, and current 4.50% State Federal passbook savings rate.

JOIN OUR INSTALLMENT SAVINGS CLUB

Name the amount you want to save each month—and State Federal will send you a regular written reminder, along with postage-paid envelope for your savings.

STATE Federal Savings and Loan

LINCOLN
Downtown . 238 So. 13th
Southeast . 3900 So. St.
BEATRICE . . 201 No. 6th
(HOME OFFICE)
HASTINGS . . 606 W. 5th

PHONE 435-3571

Time Limits Set In Davis Case

By CRAIG CALLAWAY
Outstate Nebraska Bureau

Grand Island—Judge Donald Weaver took steps Tuesday to speed up jury selection as the Thomas F Davis first degree murder trial continued through its second day in Hall County District Court here.

First, he insisted that the defense, headed by attorney John Mitchell of Omaha, limit its questioning of the jury panel members to not more than 30 minutes. At one time he told Mitchell that his time was up as Mitchell questioned one juror prospect but he did let Mitchell ask one final question.

The prosecution, headed by R. M. Van Steenberg, has been using only five to 10 minutes of the 15 minutes per juror the judge allowed him.

At the end of questioning Tuesday 12 prospective jurors had been passed for cause.

Both sides during Tuesday's questioning referred to thoughts that the trial, once it begins, will probably last several weeks. The list of prospective state's witnesses runs 25 to 30 names and there is no way of knowing at this time how many witnesses the defense might call.

During questioning Tuesday Van Steenberg continued to stress to each prospective juror the likelihood that the state's case will rest largely on circumstantial evidence. He, in fact, told them that as far as he knew the state would not produce any eyewitness to the alleged slaying. Davis is accused of murdering his wife last Aug. 14.

The defense — while like the prosecution in stressing to each prospective juror the need for complete fairness and impartiality —also continued to make allusions to Davis' morality.

Mitchell referred to Davis' sex life, the sex life of Mrs. Davis and that of other persons as yet unidentified but stressed to each juror that any problems of morality had nothing to do with the alleged slaying, which he said is the reason for the trial.

By lunch time Tuesday nine of the first 12 jury panel members sequestered had been examined — and eight of them passed for cause — leaving three of the first group. Following lunch, when the next group of 12 reported to the courtroom, the judge, after conferring with counsel, put all 15 panel members in the jury box at once. Counsel then spent half an hour asking all 15 persons general questions.

Next, the 15 were returned to the jury room and were called out one at a time for more specific questioning. The change in questioning procedure was designed as another way to speed things along.

Courtroom Near Empty

The courtroom was mostly empty throughout Tuesday, as only five or six reporters and perhaps five or six persons from the general public sat in on the questioning. The matter is open to the public, but had not been for the first few hours of procedure Monday, when the entire current court session panel of 80 odd members filled the room.

During the first two days of questioning, the total of six panel members were excused. Three were let go because of employment reasons.

Two were excused after being challenged for cause — one by the defense and one by the prosecution. The sixth person, a woman, was excused after conferring in private with Judge Weaver.

The prosecution challenged the one man when he said that he would have trouble with his conscience bringing a conviction on circumstantial evidence only. The defense challenged the other man because he was a city of Grand Island employee and it was revealed that he had dealings on the job with law enforcement officers.

Judge Weaver said as the courtroom closed late Tuesday afternoon that he would probably give counsel its opportunity for peremptory charges after a total of 18 panel members had been passed for cause. That left six to go as of Tuesday afternoon and the judge hoped they might be picked by 3 p.m. or thereabouts Wednesday.

There was one slight bit of humor interjected in Tuesday's proceedings. It came after the judge had told Mitchell his time was getting short on one jury member's questioning. He speeded up his delivery so fast that the court reporter had to tell his "not too fast." Mitchell referred to his honor and asked, "Did the court hear that?"

Nebraska News

Ex-Lincolnite Richard Root Slaying Victim

Denver (AP) — Police said a 29-year-old ironworker, Donald E. Carroll, was arrested for investigation in the shooting death of another Denver man, Richard M. Root, 42, late Monday night.

Root's body was found at the rear of a Denver tavern. Police said he appeared to have been robbed.

Root was formerly of Lincoln, Neb.

Youths Face Kidnap Count

Marion, Ohio (AP) — Two Marion youths have surrendered voluntarily and have been released under $1,000 bonds each on kidnaping charges filed by Beatrice, Neb., authorities.

The two are Donald B. Hoover 20, and Michael J. Harper, 20, accused of forcibly abducting 19-year-old Cathy McConnell from her apartment in Beatrice over the weekend.

However, Cathy turned up unharmed at her parents' home in Marion Monday.

The charges against Hoover and Harper Monday followed a search for the two throughout the midwest when Chief Hesser announced that warrants for their arrests had been issued.

Miss McConnell answered the telephone at her parents' home here when an Associated Press newsman telephoned the home, but she declined any comment.

Mitchell To Speak

Fred Mitchell of First Mid America, Inc., will speak on corporate financing at the regular Thursday noon meeting of the Sertoma Club at the Cornhusker Hotel.

Tours, Talks Are Scheduled During Livestock Conference

House

Bray

Profits in the livestock industry will be the subject of a talk to be presented by Bill House, Cedar Vale, Kan., president of the American National Cattlemen's Association, at the 21st annual National Livestock Conference set for Friday, March 7, on the University of Nebraska campus here.

House, a commercial and purebred Hereford breeder and cattle feeder, is expected to have some comments and advice regarding the current profit picture and outlook in the livestock industry, according to Elmer Harder of Omaha, conference chairman, and Dr. Frank Baker, chairman of the NU Animal Science Department.

Also on the program is Dr. Robert Bray, chairman of the Meat and Animal Science Department at the University of Wisconsin and director of the State Experiment Station.

A busy schedule is planned for the day-long event, which will begin with a tour of the new $1.7 million Marvel Baker Hall, an animal science office, laboratory and classroom complex on the school's East Campus.

Tours will be conducted from 8:30 to 10 a.m. and again in the afternoon from 2 to 4:30. Buses will shuttle visitors from the animal science area to the Nebraska Center for Continuing Education where the speaking program will be held.

Gov. Norbert T. Tiemann will open the program with welcoming remarks. Also scheduled are brief talks by J. D. Anderson, and Harold Salisbury, presidents of the Omaha and Lincoln Chambers of Commerce respectively; Richard Adkins, president of the NU Board of Regents, and Melvin Kuska, Fairmont, president of the Nebraska Livestock Feeders Association.

Following the addresses by House and Bray, a short recognition ceremony will be held at Baker Hall for Dr. Marvel Baker, professor emeritus of animal science at NU, for whom the new hall is named. Dr. Joseph Soshnik, NU president, and Dr. E. F. Frolik, dean of the College of Agriculture and Home Economics, will pay tribute to the NU scientist.

With the University celebrating its centennial this year, Dr. Merk Hobson, acting chancellor of NU, will present a projected look ahead at the next 100 years during the luncheon.

Barneston School Post Given Neely

Barneston — Robert Neely has been hired as the new superintendent of the Barneston schools to replace Russell Norman who announced his resignation several weeks ago.

Neely is now serving as principal and guidance counselor for the school.

Neely is a University of Nebraska graduate and worked on the Lincoln Police Department and as juvenile probation officer for the Lancaster County juvenile court.

R. C. CHARBENEAU

'Nation Needs To Know Dairy Products Facts'

By GLENN KREUSCHER
Farm Editor

Omaha — The first annual meeting of the Dairy Council of Central States, Inc., was held here Tuesday evening with Ralph C. Charbeneau of Chicago, president of the National Dairy Council, calling for a prompt searching inquiry as to what "really causes heart attacks."

Charbeneau said public health is being jeopardized by "continuing unsubstantiated claims that polyunsaturated fats can help prevent heart attacks."

Charbeneau vigorously opposes any attempts that would make the public believe that substitute milk products are nutritionally equal or superior to real milk.

He said the nation needs a widely expanded nutrition research and education program to obtain and communicate more scientific information about dairy products and their competitors.

The following directors were elected at the business meeting: Ed Burchard, Omaha; Gene Jacobson, Lincoln; Lowell Morris, Omaha; L. K. Muller, Omaha; Otto Vollmer, Omaha; Robert Whitmore, Lincoln; Lea Fairley, Fairbury; Eugene Flynn, Blair; Paul Grabouski, Beatrice; W. J. Grant, Omaha; Robert Koehler, Fremont; and Elmer Starkel, Norfolk.

Nebraska Cleanup Awards Top Nation

Washington (AP) — Sixty-four Nebraska municipalities received awards here Tuesday for self-improvements in the national cleanup contest as a delighted Gov. Norbert Tiemann watched.

"It's an entirely happy occasion for Nebraska," the governor remarked to newsmen.

Nebraska got over three times as many awards as any other state. The winners were announced at the National Congress on Beautification.

Tiemann was the featured speaker at an awards luncheon.

Among Nebraskans present to accept the awards on behalf of their cities were the mayors of Beatrice, Cambridge, Humboldt and Battle Creek.

'Run On Enthusiasm'

"This whole program is run on sheer enthusiasm and no money," Tiemann said, referring to the Nebraska program. "And that's the key to the whole thing."

Mrs. Les Anderson of Omaha, chairman of the Governor's Council to Keep Nebraska Beautiful, said she was extremely proud of Nebraska's showing.

Distinguished achievement awards went to these Nebraska cities:

Auburn, Battle Creek, Beatrice, Beaver Crossing, Cambridge, Coleridge, Cozad, Dodge, Gresham, Humboldt, Milford, North Platte, Pilger, Omaha, Ralston, Rushville, Seward, Snyder, South Sioux City, Stromsburg, Stuart, Sutherland, Tecumseh, Wisner and York.

Lincoln Man Dies In Crash

. . . Passenger Hurt

A Lincoln man was killed and another injured early Tuesday in a one-car accident just east of Lincoln.

George E. McLaird, 41, 220 Sycamore Dr., was fatally injured when the car he was driving left the road near the Walton corner and plunged into a creek, said a State Patrol official.

His passenger, Merlyn Sailors, 28, 221 Sycamore, suffered multiple fractures in the mishap and is listed in "serious" condition at Bryan Memorial Hospital.

The State Patrol said the car was eastbound on U.S. 34 when the accident occurred.

McLaird, a disabled war veteran, is survived by his wife, Marilyn, his father George, and a brother.

Damage In Crete Derailment Now Estimated At $214,500

The State Railway Commission Tuesday said a recent train derailment in Crete caused an estimated $214,500 worth of damage.

Eight were killed in the mishap, more than a score injured and hundreds forced from their homes when an ammonia tank car involved in the derailment burst and spread anhydrous ammonia across sections of Crete.

Meanwhile, three of the victims of the tragedy, transients aboard the Burlington Railroad freight, were identified in a United Press International dispatch as Kenneth Richard Smith, Alvie Smith and Bill G. Walker, whose home addresses were not immediately known.

Commission secretary M. B. McManaman said the cause of the derailment was still not determined. Burlington officials had said after the accident that the northbound freight had apparently struck three ammonia cars parked on a siding.

The commission noted that in the last 10 years there have been four derailments within one and a half miles of each other in the Crete area.

★ ★ ★

6 Hospitalized Listed As 'Good'

Crete (UPI) — Six of the 19 persons hospitalized here after the rupture of a railroad tank car containing anhydrous ammonia remain in the hospital, but all are in good condition, according to Saline County Sheriff John Svehla.

He said there still is a smell of ammonia in the immediate area of a train derailment which triggered the tank car rupture.

The Burlington Railroad, on whose line the derailment occurred, continued maintaining a claims office here, set up to aid victims of the tragedy.

Blair Bids Sought

Wichita, Kan. (AP) — The Post Office Department announced Tuesday that it is seeking competitive bids under its lease construction program for a new post office building at Blair, Neb.

SPECIAL MEETING

of the

HOUSING AUTHORITY

City of Lincoln

will be held at
700 First National Bank Bldg.
Lincoln, Nebraska

11:00 a.m. — Feb. 26, 1969

THE... WEATHER

Lincoln Temperatures

1:00 a.m. (Tues)	35	2:00 p.m.	40
2:00 a.m.	35	3:00 p.m.	40
3:00 a.m.	35	4:00 p.m.	41
4:00 a.m.	35	5:00 p.m.	40
5:00 a.m.	34	6:00 p.m.	40
6:00 a.m.	34	7:00 p.m.	38
7:00 a.m.	35	8:00 p.m.	39
8:00 a.m.	36	9:00 p.m.	39
9:00 a.m.	36	10:00 p.m.	39
10:00 a.m.	37	11:00 p.m.	38
11:00 a.m.	38	12:00 a.m. (Wed)	37
12:00 p.m.	39	1:00 a.m.	37
1:00 p.m.	41	2:00 a.m.	35

High temperature one year ago 44; low 32.
Sun rises 7:06 a.m. sets 6:14 p.m.
Total Feb. precipitation to date 1.26 in.
Total 1969 precipitation to date 1.94 in.

Extended Forecasts

NEBRASKA: Temperatures for the five-day period, Thursday through Monday, will average 4 to 6 degrees above normal with minor day to day changes. Normal highs are in the upper 30s in the northeast to mid 40s in the southwest. Normal lows are in the upper teens in the north central to low 20s in the southeast. Precipitation will average less than .25 of an inch in the west to around .50 of an inch in the east occurring mostly the first half of the period.

KANSAS: For the five-day period, Thursday through Monday, temperatures will average 4 to 6 degrees above normal with minor day to day changes. Normal highs are in the upper 40s in the north to low 50s in the south. Normal lows are near 20 in the northwest to 30 in the southeast. Precipitation will average around .25 of an inch in the west to .50 of an inch in the east occurring mostly the first half of the period.

Summary Of Conditions

The latest surface map shows a complex series of low in the central Rockies and Colorado with the main low expected to be over southeastern Colorado or the Oklahoma panhandle by Wednesday noon.

Cloudiness will persist throughout most of Nebraska and Iowa through Thursday with no large temperature changes but a trend toward cooler temperatures in western Nebraska Wednesday night or Thursday. By later Wednesday afternoon or evening there will be the chance of some occasional light rain or drizzle through portions of western Iowa and east and central Nebraska and continuing in eastern Nebraska and western Iowa into Thursday. Some very light drizzle is expected in the same areas Wednesday forenoon along with morning fog.

Nebraska Temperatures

	H	L		H	L
Lincoln	41	34	Imperial	35	29
Scottsbluff	45	31	North Platte	36	31
Chadron	43	25	Grand Island	35	33
Norfolk	37	33	Omaha	46	36
Sidney	40	24			

Temperatures Elsewhere

	H	L		H	L
Albuquerque	65	24	Los Angeles	59	53
Amarillo	74	34	Miami Beach	69	54
Birmingham	54	27	Minn-St. Paul	35	32
Bismarck	35	29	New Orleans	65	46
Boston	31	27	New York	44	36
Chicago	36	32	Phoenix	74	39
Cleveland	34	31	Reno	36	15
Denver	68	27	Salt Lake C.	47	32
Des Moines	42	34	San Francisco	54	45
El Paso	71	25	Seattle	49	36
Jacksonville	65	38	Tampa	65	50
Juneau	31	7	Washington	47	35
Kansas City	52	39	Winnipeg	34	3

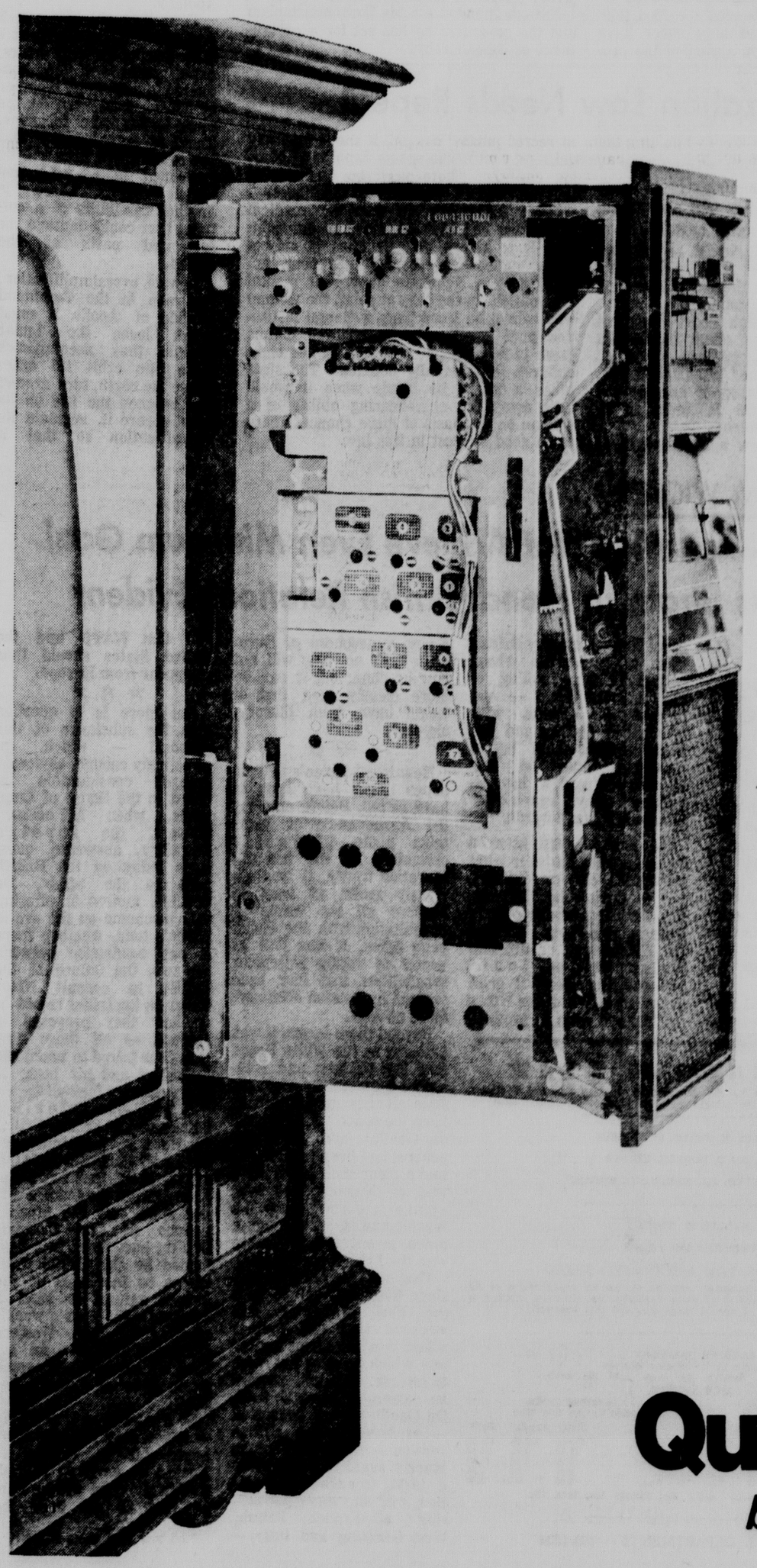

You get a drawer full of value

when you get the "works in a drawer"™ Color TV.

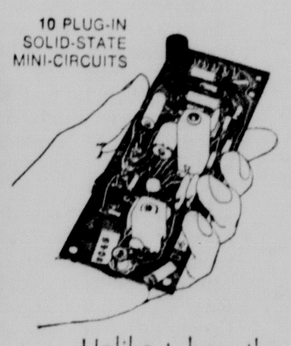

Quasar Color TV may cost a little more than some other color sets. But it gives you more in lasting value. Here's why:

It has the "works in a drawer." Ten tubeless solid-state mini-circuits give you long-lasting dependability.

In Quasar TV everything but the picture tube and the rectifier is solid-state.

Unlike tubes, the solid-state components are designed to work without burning themselves out.

If mini-circuit service is ever needed, they plug-in in minutes. Right in your home. That's why a Quasar set stays at home working, not in the repair shop.

Quasar TV is so dependable we give you this two year registered guarantee on picture tube and on all other components.

Motorola's original owner registered guarantee must be registered within ten days after delivery by mailing the guarantee registration card. Otherwise it is void. This guarantee covers free exchange or repair of components proved defective in normal use. Arranged through selling dealer. Labor and transportation extra.

So if you're looking for a Color set that gives you the most value for your money, look at Quasar TV. It comes with a drawer full of value.

Quasar™ Color TV
by MOTOROLA®

Roper and Sons
2 Convenient Chapels
4300 East O 432-1225
Ample Parking
6037 Havelock Ave. 466-2831
Northeast Lincoln
Serving with Dignity, Economy and Understanding

EVENTS

IN PERSPECTIVE

By WILLIAM O. DOBLER

For a contrast with current times that will soon be obvious, let us quote from Neale Copple's "Tower On The Plains." In his centennial book he says: "The history of Lincoln's city government is basically, like the city it serves, highly conservative. Yet, periodically, experiments pop up that are just as highly liberal.

"For example, in 1915 the city set up and operated both a free legal aid department and a municipal employment bureau. Two other ventures caused even more stir. In 1922 a municipal coal yard was set up, and in 1924 came the municipal gasoline station.

"The gas station, at least partly designed to govern the price of gasoline, brought immediate complaints that the city was going into private business. The U.S. Supreme Court ruled in 1927 that the operation was legal."

★

Copple continued: "All four of these ventures were fostered by Charles W. Bryan, during his various terms as mayor or council member. He also wanted the city to have a municipal ice plant and a municipal market."

Now, we have come full cycle, so to speak. At the urging of former Councilman John Mason, the city is no longer in the municipal gasoline business, except to service itself.

Prior to that, the city gave up its municipal coal operation and still earlier it surrendered its legal aid bureau and its employment bureau. Now, it has pending before it a proposition aimed at the elimination of price-cutting on gasoline.

We have gone from protection of the consumer to neutrality and now are on the verge of protection for the distributor. Councilman Bill Davidson is the author of the anti-price-war legislation, which doesn't exactly mark him as consumer-oriented.

★

As we contemplate Davidson's little post-Christmas gift to the petroleum interests, no precedent for such an action comes to mind, with the possible exception of federal regulation of artificially high railroad freight rates.

We are not opposed to the service station operators and we can understand their predicament in the case of gas wars. We can appreciate the fact that they don't make any profit selling premium fuel at 30 cents a gallon.

But for the City Council to take it upon itself to outlaw the visible display of gasoline prices and thereby greatly reduce the effectiveness of a gasoline war is an exercise in special interest that can hardly be condoned.

If the theory is sound, it would be no time at all before someone went the rest of the way and proposed to outlaw cut-rate prices of gasoline as well as their display. And what's good for gasoline ought to be good for a lot of other things such as groceries, men's clothing, drugs, etc.

★

But while we are at such things as that, who is going to look out for the consumer? Who is going to protect him against prices that are too high? Who is going to say when the price of gasoline allows too large a profit, the price of a grease job is exorbitant, the mark-up on tires is out of reason or a front-end alignment is highway robbery?

What about the price of batteries, of headlight replacements, of new spark plugs, of a carburetor adjustment, of new shock absorbers or another tail pipe or muffler? Let's not kid ourselves, the consumer pays a hefty profit on most of these items and nobody could care less that he does so.

It costs you from $1.50 to $2 just to get a flat fixed that you drop off at the service station door. We aren't objecting to any of these costs but they sure aren't bargain basement prices for the consumer.

The proposal by Davidson is wrong both specifically and in the principle involved.

'We Can't Abide Hunger Here'

Hardin At Heart Of Matter

Secretary of Agriculture Clifford M. Hardin has chalked up a mark on the favorable side in one of his first actions as a member of the new Nixon administration. Hardin has ordered the distribution of free food stamps to needy families in two poverty-ridden South Carolina counties.

Both counties are areas that have been pointed out in hearings, studies and newspaper reports as containing numbers of undernourished if not starving families. They are counties in a state whose own senator has admitted that existing personal hardships have been swept under the rug and hidden from view in the past.

If Hardin had gone through the regular channels of welfare offices in the area involved, the people who need the food they will now get would probably never have gotten anything. That is a part of the problem we now have — the red tape and regulations that deny help to people in real need.

Hardin has recognized a very simple fact, that hungry people should be fed. But while it is a simple fact, it is not one which has been given the attention it deserves. Rather, we continue to spend a lot of time trying to find out what the problem is.

Recent reports from parts of the South have turned up families with children, families who are living on less than $100 a month, living without sufficient food and without the resources to purchase even the inexpensive food stamps. The secretary of agriculture will experience problems in his direct approach to these people but he is to be commended for his humanitarianism and the precedent he has set for a curtailment of bureaucracy.

Sterilization Law Needs Repeal

The U.S. Supreme Court has granted a hearing to a Nebraska woman who is challenging the state's authority to have her sterilized against her will and at the same time the Nebraska Legislature is considering a bill that would repeal this state's 40-year-old law that permits forcible sterilization in the case of persons judged to be mentally incompetent.

Aside from the high court's interest and without speculating about the results of its review, our Legislature would do well to repeal the forced sterilization law. It is a ghastly law, based on chance; the assumption that mental deficiency is always a hereditary problem.

Under the state law a woman can be sterilized against her will if she is mentally deficient and if she seems capable of bearing children. There need be no showing that the children would inherit the illness.

But according to experts, medical knowledge has now advanced to the point that it is known that genetics is only a minor cause—less than 12 per cent, according to a Nebraska expert—of mental retardation. In the case at point, the woman who cannot be freed from a mental institution until she has been sterilized claims there is no evidence that any of her eight children are mentally deficient. The state takes a lot in its hands when it would take away the child-bearing ability of a woman on the basis of mere chance. There is no good interest in this law.

DREW PEARSON

Fishing Boat Seizure A Small-Time Racket

WASHINGTON — Fishing tycoon Edmund Gann has angrily threatened to arm his fishing vessels and deduct the cost from his taxes unless the U.S. government protects the tuna fleet from South American gunboats.

He communicated the warning directly to the White House last week after the skipper of the shrapnel-scarred San Juan, John Virissimo, escaped to sea under another hail of bullets.

A U.S. attache in Ecuador arranged for the San Juan to pull into the small Ecuadorian port of Salinas for a damage assessment, following its encounter with the Peruvian patrol boat. After Virissimo arrived ashore with the San Juan's papers, the attache left him alone with the Ecuadorian authorities.

They inspected the ship's log and discovered that the San Juan last year had fished in waters which Ecuador claims but which the U.S. doesn't recognize. The authorities ordered a $20,000 fine on the spot. Rather than pay it, Virissimo grabbed the papers, leaped into a launch and roared off for the San Juan under fire from shore.

From San Diego, owner Gann immediately got in touch with National Security adviser Henry Kissinger's office in the White House and demanded protection for his tuna boats.

If his boats aren't protected, Gann said, he would either arm his crew or hire armed protection from private sources.

The inside fact is that the U.S. government encourages the fishing fleets not to purchase licenses from Ecuador, Peru and Chile to fish in waters beyond the 12-mile limit. All three countries claim territorial rights 200 miles out to sea. If American fishing vessels took out licenses, it might be considered de facto recognition of the 200-mile claim.

Therefore, the government compensates the fishing boat owners for fines that are levied against seized boats. It cost the taxpayers close to $250,000, for example, to bail out four tuna boats hauled into port to Ecuador last August. With this kind of money available, the seizure of U.S. fishing vessels is becoming an extortion racket practiced by small South American countries.

☆ ☆ ☆

In a private showdown with his former chief, Hubert Humphrey has made it clear that he isn't going to let Lyndon Johnson run the Democratic party from the LBJ ranch.

First off, Johnson wanted to get rid of Larry O'Brien as party chairman. When O'Brien resigned from the cabinet to campaign for Robert Kennedy, Johnson considered it the ultimate act of disloyalty and concluded that O'Brien had been secretly conspiring with the Kennedys all along.

Humphrey, however, decided to keep O'Brien, who had intended to remain in the chairmanship but got such an attractive offer the last minute that he couldn't turn it down. He left politics to become president of McDonald & Company, a financial consulting firm in New York.

LBJ favored Terry Sanford, the former North Carolina governor, as O'Brien's successor. But Humphrey selected Oklahoma Sen. Fred Harris, a close friend of the Kennedys, whom LBJ distrusts.

Sore as blazes, Johnson chewed out Humphrey for appointing Harris.

Copyright, 1969, Bell-McClure Synd.

TOM WICKER

Nixon May Not Achieve Even Minimum Goal As Strain In French-British Relations Evident

LONDON — Richard M. Nixon had scarcely set foot on continental soil when he was assured by King Baudouin that he had landed in "a Europe which, despite the differences accumulated by history, is advancing on the road to unity."

Nixon then proceeded to London where he was immediately told by Prime Minister Wilson that the Russian invasion of Czechoslovakia had shown Europe the need for "a unity in political as in economic terms which will reject narrow, inward-looking attitudes."

In fact, the President and his jet fleet had dropped down through gloomy British skies to a London whose politicians were talking of little but the latest — and fieriest — dispute with General de Gaulle; and just across the channel lay a continent that, in any number of "narrow, inward-looking" ways mocked Baudouin's brave words.

The angry dispute between Paris and London over what De Gaulle did, or did not, say to Christopher Soames, the British ambassador to France, and over whether the British did, or did not, overact has at least restored this useful if grim perspective. Whatever Nixon might have done to produce a new atmosphere of European unity not only will not now be done; but it can be more clearly seen that it would have been illusory, anyway.

☆ ☆ ☆

How large Nixon's private hopes might have been is hard to tell. Before entering the American-Soviet arms talks made virtually obligatory by the non-proliferation treaty, it was obviously useful at least to observe all the forms of consultation with the European allies. It was just as useful to soothe European sensibilities that had been scarred by Lyndon Johnson's focus on Asia.

Beyond these forms, it was believed in the White House that the Johnson and Kennedy administrations had not done all they might have to keep the peace with General de Gaulle; and since the general had been at pains to make clear that he thought well of Nixon, there was some real hope in Washington for building a much stronger relationship with the French president.

That hope may still flicker, since Nixon can try to take the line in Paris this weekend that the Soames affair is a European matter into which he does not wish to intrude. This will require an extremely straight face, De Gaulle having suggested — at least in the British version — that the Common Market ought to evolve into a loose free-trade association, with an "inner political ring" of France, Britain, West Germany and Italy — and that NATO and the United States should thus disappear from Europe.

☆ ☆ ☆

But more is in question than the substance of this proposal — which, interestingly enough, obviously aroused considerable interest in the House of Commons, when Michael Stewart, the foreign secretary, answered questions today on the British part in the affair. De Gaulle's motive in offering such a scheme on the eve of Nixon's tour, whether there is any connection between the two, the failure of the British to consult Nixon either on the issues raised or on how they proposed to respond — all these are questions bound to haunt the President and his hosts in every country they visit.

The smoldering animosities of French-British relations have seldom been so clearly disclosed as in this affair, more bad blood has been stirred between Paris and Bonn and the smaller nations of the Common Market have been newly offended by De Gaulle. This comes on the heels of the French refusal to send a delegate to last week's meeting of the Western European Union — an act that ultimately left some strain between London and Bonn.

So whatever — if anything — Nixon may secretly have hoped for in coming to Europe so early in his administration, he will be hard put now to get even the minimum goal

(c) New York Times Service

THE LINCOLN STAR

Published each week day by the Journal-Star Printing Co., 926 P Street, Lincoln, Nebraska, Second-class postage paid at Lincoln, Nebraska, 68501.

CHARLES W. WHITE, PUBLISHER

WILLIAM O. DOBLER, EDITOR

W. EARL DYER, JR., EXECUTIVE EDITOR

WALTER W. WHITE

PUBLISHER 1944 TO 1968

MEMBER OF THE ASSOCIATED PRESS

The Associated Press is exclusively entitled to use for republication of all local news in this newspaper and to all news dispatches not otherwise credited to it. All rights of republication of special dispatches are also reserved.

CARRIER DELIVERY
In Lincoln or to Vacation Address
Daily, 45c week, Sunday, 25c week, both 70c week.

PRICE BY MAIL

By Mail (Neb. & No. Kans. Outside Lancaster Co.)	Daily	Sunday	Both	To Lancaster County Outside Carrier Boy Area	Daily	Sunday	Both
1 Yr.	$13.00	$13.00	$26.00	1 Yr.	$15.00	$13.00	$28.00
9 Mo.	10.00	9.75	19.75	9 Mo.	11.50	9.75	21.25
6 Mo.	6.75	6.50	13.25	6 Mo.	7.75	6.50	14.25
3 Mo.	3.50	3.25	6.75	3 Mo.	4.00	3.25	7.25
7½ Wks.	2.00	4 Wks.	2.00	6½ Wks.	2.00	3⅔ Wks.	2.00

To other states weekly: daily 45c, Sunday 25c, both 70c

PHONE — ALL DEPARTMENTS — 432-1234

Your Six Cents Worth

Brevity in letters is requested but length in itself will have no bearing on publication. Writers are advised that needless details and repetitious matter will be edited out of letters. Too frequent contributions from one person on the same subject may be rejected. All letters must be accompanied by writer's true name but may be submitted for publication under a pen name or initials. However, letters will be printed under a pen name or initials at the editor's discretion.

Unworkable

Lincoln, Neb.

The President's suggestion to reform the electoral college will simply not work. It disenfranchises the nine million who voted for Governor Wallace. Under such a set-up, a third party would have no reason for existence. No matter how hard its members worked, they could not hope for later bargaining rights.

INGNATIUS

☆ ☆ ☆

U.S. Leadership

Lake Junaluska, N.C.

The likelihood that the Senate will approve a non-proliferation treaty and the talk of a professional army to replace the draft leads to the conclusion that the United States does not intend to intervene in the cause of freedom around the world much longer.

Israel must now defend itself with any means she can muster. South Vietnam may possibly have to bear the burden alone of a war that together with us has not produced a military victory. Australia stands in doubt as to what we may do.

I am afraid many nations who have dpended upon our leadership may be sorely disappointed if they do not initiate a great deal of action on their own. In my opinion these countries — Australia, New Zealand, Free China, Spain, Portugal, Israel, South Africa, Brazil, Greece and others — should consider pooling their financial resources and talent to produce the necessary nuclear weapons and delivery systems they may need. By their combined efforts, they may help fill the gap left by our retreat from nuclear superiority to sufficiency. Although it is not probable, they might persuade us to re-evaluate our role in world affairs.

EDWARD C. SHARPP, JR.

☆ ☆ ☆

Bills 806, 849

Beatrice, Neb.

We are retired from the farm, and still enjoy hunting on occasion.

What we cannot understand is why any true sportsman would want to use the graceful, slow-moving dove for target practice, for that is all it amounts to. Few people will bother to pick up a dove after it is hit by a blast from a shotgun.

Also, there is a bill before the Legislature to permit hunting and shooting from country roads. With the carloads of city hunters cruising the highways and byways of the state, shooting at everything in sight, if this bill were passed, all hell would break loose in the countryside and no one would be safe, any more.

Both LB 806 permitting the shooting of doves, and LB 849 are vicious by implication and should be promptly voted down by the Legislature.

Those who agree with this letter should cut it out and send it on to their senators in the Legislature, together with their further comments.

AARON J. CLAASSEN

☆ ☆ ☆

The Cheapskates

Omaha, Neb.

To discover who the real cheapskates are in your immediate neighborhood, simply volunteer to collect door-to-door for a worthy charity such as the heart fund. The suprising and even ludicrous result is that these people are found with greater regularity in the so-called "better" neighborhoods. It is reasonable to deduce from their resistance to contribute that they are neither financially nor socially able to afford their posh surroundings.

Typical reactions to the request for a contribution:

(1) "My husband gives through his paycheck." (This solicitor knows of no office where paycheck deductions are made specifically for the heart fund.)

(2) Voice from inside to the child who opened he door: "Tell them we gave already." (An obvious deception inasmuch as the neighborhood had not been previously canvassed.)

(3) Refusal to open the door at all was another of the well planned strategies.

It is hoped that people like those described above will never need services in the area of heart illness nor that any member of their families is similarly afflicted for, we believe, their conscience may conceivably rebel at their present actions.

In the meantime, want to discover your cheap neighbors? Go out to solicit for a charity.

HEART FUND VOLUNTEER

☆ ☆ ☆

Real George

Lincoln, Neb.

It's gratifying to see the reverent respect to the memory of George Washington in the bargain sales dedicated to him. He would have wanted it that way.

MARTHA

BOB CONSIDINE

The Complexity Of Apollo 9 Flight

NEW YORK—The longest day in the lives of Astronauts Jim McDivitt, David Scott and Russ Schweickart will be March 4, the fifth day of their 10-day earth orbit in Apollo 9.

Their day will begin at 2 a.m. and end, hopefully, at 7 p.m. During those 17 hours, experiments will be conducted to determine whether or not we land men on the moon by the end of this year. There is a possibility that two of the three men will be marooned in space and perish there. There is another possibility of a collision that could damage the separated parts of the Apollo.

In vast oversimplification, the men in the Command Module of Apollo 9 must break loose the Lunar Module that accompanies them into orbit 115 miles above the earth, turn around and balance the LM on its nose, secure it, regulate its pressurization so that it equals that of the Command Module, open the hatches so that McDivitt and Schweickart can crawl into the LM, and close the hatches of both vehicles.

At 7:02 a.m. they will get their "go" or "no go" signal from the earth station at Houston. If it's "go," the LM will be broken loose from its odd perch on the nose of the Command Module and the broken parts will go their separate ways. By 9:50 a.m. they will be separated by 109 miles of airy nothingness. (At one point they will pass each other in pitch darkness with hardly three miles clearance—at 17,500 miles an hour.)

The schedule calls for the two vehicles to nuzzle up to their previous position and connection at 2:05 p.m. They'll ride in that posture for an hour. Then McDivitt will climb through the hatch alley and rejoin Scott.

☆ ☆ ☆

Schweickart will return to the fold by a hairier method a secondary escape method which would be used to retrieve the LM crew if anything went wrong with the regular hatches.

Schweickart will float out of an auxiliary hatch on the side of the LM, with an oxygen pack on his back and a tether to keep him from drifting away. He will hold on to a railing with one hand and possibly use the other to hold a small Westinghouse television camera.

At 4:25 the LM will be shot off the nose of the Command Module. What is left of the propulsion power of the LM will be turned on and it will go off somewhere in space; its course will be followed by the Command Module and by the ground. It will remain in orbit for about a month, then plunge back and destroy itself when it hits our atmosphere.

There won't be nearly as much television from Apollo 9 as from Apollo 8, for the simple reason that this next one — which takes off from Cape Kennedy on Feb. 28 — will be in earth orbit. Consequently, it will regularly be out of contact with earth stations. Apollo 8 had a direct beam to the earth for more than two days while going to and coming from the moon.

One of the touchier aspects of the Apollo 9 mission is the matter of the two vehicles touching. Their total weight will be about 250,000 pounds. They must be brought together at a speed of no more than one quarter of a foot per second, or else they could crumple. Try that sometime with a couple of freight engines!

Apollo 10 — with Astronauts Thomas Stafford, John Young and Eugene Cernan — will go to the suburbs of the moon. If Apollo 9's mission shows that the LM works, two of the Apollo 10 astronauts will enter an LM and descend to within 10 miles of the lunar surface, then sky-rocket back to the mother ship. Apollo 11 — with Astronauts Neil Armstrong, Michael Collins, and Edwin Aldrin — will be the first to achieve a landing, probably in August.

Neither of the two men who eventually reach the moon will venture more than 300 feet from their LM. The next team that goes will prospect about twice as far from their one and only hope of ever getting home. As of now, only three moon landings are planned. Each is expected to be ended in 24 hours or less.

Oh, yes, somebody has come up with icky code names for the Command Module and the incredible LM. You'll soon be hearing a lot about those names. The LM is called Spider. The Command Module — are you ready, Gridley? — will be called Gumdrop.

Dist. by King Features Synd.

OFF THE RECORD By Ed. Reed

"I tip 20 per cent."

Vision-17 To Support Expanding Industries

A special program to encourage industries which have a good growth potential will be mounted in southeast Nebraska this year.

Hugh Wilkins of Geneva, president of Vision-17, told Rotary Club members Tuesday that the key point in the 17-county economic development organization's program is recognizing that most industrial growth comes from expansion of existing industries.

"Therefore, existing factories, both large and small, should be carefully surveyed with respect to their growth potential," he said.

"A main point of our program will be to serve as a pipeline to bring competent technical assistance to those where good growth potential is indicated," he added.

Wilkins said that many of the towns in the Vision-17 area are too small to mount effective industrial development efforts and that the area development program is one way for them to unite their strength in economic development.

He noted that all of the counties in the area except Lancaster had experienced a decline in population. In 1890, the combined population of the 17 counties was 358,000, he said, while in 1960 it saw 355,000.

Wilkins further stated that the parents and taxpayers of Nebraska can afford to educate their children in great numbers, but it "appears to be a sad fact that the same people are so poor that they cannot afford to employ these expensively educated young adults."

Vision-17, which was started in November, 1967, serves the area from the Platte River to the Kansas line, and from the east line of Hamilton County to the Missouri River.

Health Director's Job Education, Salary Discussed

Advocating that specific criteria be established for hiring a state health director and that a salary commensurate with the position be offered, a group of concerned members of the Nebraska Public Health Association met informally Tuesday with members of the State Board of Health.

The sanitation officers and public health experts suggested that the director of public health should meet the same qualifications as his staff, many of whom have master's degrees in public health, according to Orville DeFrain, of the Lancaster County Health Department.

At the present time any medical doctor can be hired for the position, but public health is a specialty requiring advanced education just like surgery or pediatrics, DeFrain said.

Work To Close One Lane West On Cornhusker

Traffic westbound on Cornhusker Highway Wednesday will be limited to one lane from 35th to 56th Sts., according to Robert Holsinger, city traffic engineer.

Holsinger said one lane will be blocked while crews work on installing a water main.

The traffic engineer also said that 56th St. from Calvert to Van Dorn will be closed during part of the day while potholes are being repaired.

CREATIVE ART . . . winner made by Steve Kemper shows a variety of animals; the picture was provided by the Kempers because Tuesday's sunshine melted the creatures before contest winners were named.

City Snow Sculpture Winners Selected

An unexpected response to the Lincoln Recreation Department's Snow Sculpture Contest caused the judging to be extended through Tuesday, in order for the judges to view all 65 entries.

Winners in the different divisions were:

Snowmen: Francis Silber, 2336 Bradfield; Karen Hagelberger, 3010 Loveland Dr., mermaid snow woman; Rose Mary Downey, 6003 Vine, snowman group; Cindy and Lori Feidt, 440 So. 54th, three dinosaurs; Steven Hamersky, 3748 So. 40th, large dinosaur; Ron Lacock, 3010 Puritan, dragster.

Modern Art: Kent, Steve and Gary Nelson, 900 No. 66th, hand showing peace symbol; Clark Pace, 2455 Ryons, hand "V" for victory symbol; Walter Erbach, 2979 Dudley, modern arch.

Creative Art: Steve Kemper, 3430 Kings- [illegible] Rosalyn Kirby, 7521 Garland, Easter Rabbit.

Special award: Paul Howard, 2240 No. 76th for his sculpture of Charlie Brown, Snoopy and house.

Honorable mention: James and Danny Ford, 3919 So. 48th, big rabbit; Tim Night, 6224 Walker Ave., small car; Susan Walker, 2939 Stratford, frog; Jerry Wieberg, 3315 No. 66th, Snoopy; Theresa Thomssen, 1260 No. 37th, Trojan horse; Trevor Lavy, 6237 Huntington, King Arthur and castle; Steve and Jeff Janssen, 3649 Judson, peace and war; Dale Foltz, 3741 St. Mary's, elephant head; Dawn Dittrich, 2523 Scott, Winnie the Pooh; Mrs. D'Angeo, 3415 T, snow rabbit; Tom and Susan Waid, 3039 Stratford, two elephants.

Exchange Rate Set

Spring Valley, N.Y. (UPI) — Arcata National Corp., has agreed to buy Atlantic Microfilm Corp. of Spring Valley on the basis of an exchange of 0.4 share of Arcata National common for each share of Atlantic Microfilm.

Blasts Set Stage For Reprisals

Jerusalem (AP) — Explosions rocked a market in the Israeli city of Lydda and the British consulate in East Jerusalem Tuesday, probably setting the stage for more reprisals against Arab nations.

Before the bombs went off, Egypt had announced a state of emergency throughout the country in expectation that Israel would strike in answer to previous Arab terrorist attacks.

A bomb shook the marketplace in Lydda, 10 miles southeast of Tel Aviv, and officials said an Arab was wounded. Three Arabs were held for questioning.

Four Days After

The blast came four days after a Jerusalem supermarket was wrecked by a bomb that killed two young Israelis. Powerful Israeli air raids on Arab guerrilla camps in Syria followed.

In East Jerusalem, police said an explosive charge was placed on the window sill of a ground floor at the consulate.

The explosion ripped out three doors of a storeroom but heavy window shutters apparently shielded a lounge where Joan Bennet, a secretary, was drying her hair. She escaped injury.

"I pull the shutters every evening," Miss Bennet told reporters.

'Garbled Reports' Cited

British Consul John Lewen said the only reason he could think of for the attack was "garbled reports of British arms to Israel." He said he knew nothing of an impending agreement.

There have been reports in the Arab press that Britain will sell Israel Centurion tanks. The Centurion greatly contributed to Israel's swift victory in the 1967 war.

Returning from a 10-day tour of Arab capitals, Egyptian Foreign Minister Mahmoud Riad said in Cairo Israel's raid on Syrian guerrilla camps did not achieve its objectives. The Israelis claimed that the raid inflicted heavy damage.

Palestinians Backed

"We will continue to support Palestinian commando resistance movements because we believe their activities are essential toward the liberation of our lands," Riad said. "The Israeli raid was expected. We expect aggression any time, any day."

Shortly before he spoke, two Israeli warplanes skimmed low across the Jordan River and attacked a guerrilla camp inside Jordan.

The Israelis said the guerrillas fired on an army patrol. No Israeli casualties were reported.

Texas crude oil production has passed the billion-barrel mark five times during the past 16 years.

wednesday only!
HEINZ TOMATO SOUP ..... 10¢ can
IDEAL GROCERY & MARKET, 905 So. 27th

Shop Thursday 9:30 to 9:00. Charge it!

BRANDEIS
The store that has everything

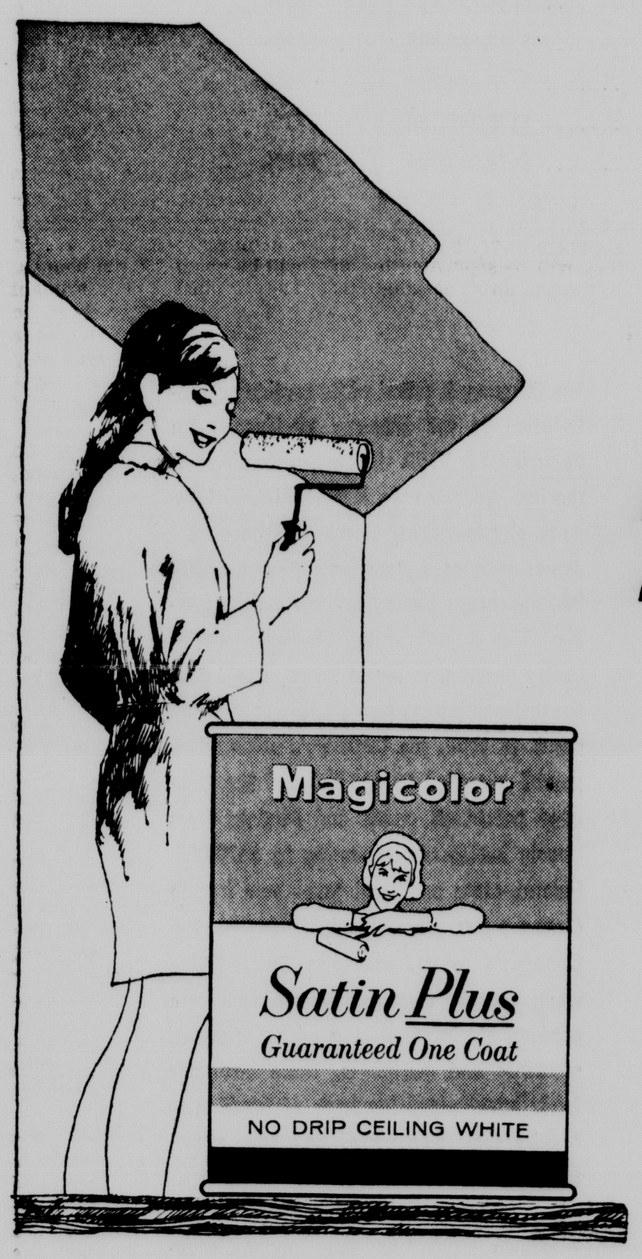

1/2 PRICE SALE
Reg. 2.69 each
2 quarts
2.69

HEAVY-BODIED NO-DRIP ceiling paint

Satin Plus Latex Ceiling White is specially prepared to go on ceiling smoothly with no drip or spatter. Guaranteed to cover in one coat, so the job's over in no time! Dries in 20 minutes. Easy clean up with soap and water. Buy now and save 50%.

Your choice . . 2 gallons for $8.00

STOP waterproofing basement paint
Regular 4.99

Basement rooms are lots more fun when they're dry and cheerful. STOP paint is guaranteed to waterproof leaky basements while adding cozy color to walls. For all masonry surfaces. Single gallons 4.44 ea.

LATEX interior wall paint
Regular 4.99

A quick-drying coat of this latex paint will pep up any room in your home. Tools wash up in water, colors are great, the job's over in an afternoon. Single gallons 4.44 ea.

2 GALLONS FOR $10.00
Latex Plastaron texture paint

This textured finish corrects wall problems with ease. Paints and plasters in one coat. Covers cracks, seams, holes, plaster patches. White and colors.

Regular $5.99

Covers wall problems
Washes up in water

Paints and wall paper third floor

BRANDEIS MEN'S SHOPS

BRANDEIS BIG BUYS

What is a Brandeis Big Buy?
It's a carefully selected item that offers you advantages:

- Lowest possible price on quality merchandise
- Desirable items that are new, fresh and timely
- Exceptional values made possible by our buying power
- Each Brandeis Big Buy will be advertised with the BBB symbol. Watch for it. Because the savings are so extraordinary, we will be unable to fill mail and phone orders, we are sorry.

6 PAIR FOR $4 OR 69c PAIR

Gold Toe & Munsingwear Sale discontinued-special styles

First quality socks that compare to 1.00 and 1.50. A special purchase bringing you a remarkable value, so seize this opportunity to stock up on socks. A variety of fabrics and styles: Orlon® acrylics, stretch nylons, BanLon® nylons, fine ribs, clocked, broad ribbed, crew. 20,000 pairs to close out. One size fits all. Charge a dozen.

Men's furnishings main floor

4.99 regular 8.00

Sale! Our own Amcrest brand men's casual, no-iron slacks

What a buy! And Timed just right for the coming outdoor activities. Handsome 2-ply oxford of 50% polyester, 50% cotton and they never need ironing. Traditional, full cut, plain front, pre-cuffed and with belt loops. Colors: navy, mocha brown, burnished green. Sizes 29-42 waist, 28-33 length. Charge several pair.

Men's sportswear main floor

Students Asked To Discuss Curriculum

. . . SCHOOL BOARD TO OFFER YOUTH A FORUM

Students will be invited to visit informally with Lincoln Board of Education members about the educational program at a meeting March 18, it was agreed here Tuesday.

The session was suggested by Supt. John Prasch as a part of the curriculum review which the school board has been making during the past several months.

Reports and recommendations for improvement have been made by the district's consultants for all major curriculum areas as a basis for preparing the 1969-70 school budget.

Leaders Sought

Prasch recommended that invited students include some student council leaders, newspaper editors and representatives of a city-wide student organization, Keep The Faith (KTF). KTF members previously requested an audience with the board, Prasch noted.

Such a meeting, the superintendent said, not only would provide board members an opportunity to hear student ideas about curriculum and the educational program, but it would provide students "a channel to speak directly with the establishment."

Board members, it was indicated, need to be alerted to student ideas and movements and to communicate effectively with the school community.

Bill Discussed

Board members argued at length Tuesday about their position on provisions of a legislative bill (LB372) that would extend tenure to teachers in Class III schools.

Several members said they were opposed to mandatory provisions requiring a board to furnish written reasons for terminating a teachers' contract and to grant a hearing to the teacher if requested.

No action was taken supporting or opposing the bill. The superintendent recommended that the board not oppose the bill because it does not apply to Lincoln.

"You are in an untenable position when you oppose legislation that attempts to give due process when the board would grant such due process with or without the law," Prasch declared.

Already In Effect

The provisions of the bill, including the requirements to furnish written reasons for terminating a contract and to grant a hearing, already are in effect for Lincoln under state statutes.

In other business Tuesday, Prasch reported that Northeast High School should be able to move into the new cafeteria addition by April 1 if the furniture arrives by that time.

Remodeling of the old cafeteria into a library is expected to be completed by next fall, he said.

Changes Made

Numerous changes have been made in Goodrich Junior High, now under construction, to conform with the state fire marshal's interpretation of the fire safety code. The latest request to change the grill work in the classroom doors conflicts with the principle of the building, the superintendent contended.

"The problem is that we can't get a definite answer on any point until after the construction is finished," he said.

Associate Supt. Robert Den Hartog reported that Lancaster County had been billed $51,476 for 173 pupils and Seward County $674 for two pupils for free high school tuition during the first semester.

Proposal To Draw Private Capital Into Rural Electrification Presented

By DAVE ZIMMERMAN
Star Staff Writer

A recommendation for a plan to bring private capital into rural electrification programs was presented Tuesday at the annual meeting of the Nebraska Rural Electric Association.

Leland Kitt, a member of a National Rural Electric Cooperative Association (NRECA) study committee, told the delegates that the committee, composed of representatives from throughout the U. S. is recommending that a financial institution to provide self-help for rural electric associations be established.

The institution would supplement the REA loan program, which is currently the sole source of funds, Kitt said, and enable electric associations to avoid further backlogging of unmet loan requests.

$300 Million Unfilled

An earlier speaker, Robert Partridge of Washington, D.C., general manager of NRECA, had told 350 delegates at a Cornhusker Hotel luncheon that facts showed that $345 million would be loaned through the two per cent REA program this year, and that unfilled loan requests would total $300 million.

"We simply cannot afford to wait in building our own financial program," he said, and noted that he felt there was little chance of an increase in REA loan revenues in future years.

Explaining the projected organization of the institution — which will be established only if approved at a NRECA convention in Atlantic City next month — Kitt said initial funds would come from local associations.

Each would pay a $1,000 membership fee, he explained, and further resources would be requested based upon about one-half of one per cent of utility plants and service revenues for the first three years, and a percentage of operating revenues for the next 12 years.

$150 Million Start

Kitt said projections indicate that the institution, which would be named the National Rural Utilities Cooperative Finance Association, could raise revenues of $150 million and, if this sum were raised, outside money could be attracted on a three-to-one basis and perhaps later a five-to-one.

Money would not be requested from local associations until about 75% of the initial fund was committed by local agencies, he said.

Loans would be available by 1971 and would be made to members only for a maximum 35-year term, he said.

Review General

Also, Kitt told the delegates that REA had agreed to continue reviewing all loan applications and decide whether they could provide all or part of the amount and then turn it over to the financial self-help institution.

The institution would be managed by two officers chosen from each of the 10 NRECA districts and five from the District of Columbia.

Another subject confronting NREA delegates Tuesday was a report on reorganization of wholesale power agencies by D. A. Blatchford of Columbus, general manager of the Nebraska Electric Generation and Transmission Cooperative.

Wednesday's final sessions will see the election of officers and a luncheon speech by Gerald Diddle of Washington, D.C., western area director of REA, on "Loan Funds and Loan Fund Advances."

Wekesser Not Certain About Election Plans

Lincoln Board of Education member Robert Wekesser reported Tuesday that he has not yet decided whether to run for a second term on the board.

Wekesser's six-year term expires this year.

No one has filed for the two board seats up for election this year.

Board member Robert Magee earlier reported he had not made a final decision about seeking a second term, but at that time did not plan to run.

Blaze Spreads Death Through N.Y. Building

New York (AP) — Nine persons were killed Tuesday by a flash fire that roared through a Fifth Avenue office building, the Fire Department said. Seven other persons were hospitalized.

The fire was triggered by the ignition of two cans of draftsmen's adhesive in the third-floor office of architectural designer David Rosen, 38, was not present at the time.

If the fire had struck "20 minutes later, everyone would have been gone," he told reporters after visiting the morgue where he said he identified "about four or five of the dead" as his employes.

Mayor John V. Lindsay rushed from City Hall to the fire, the city's worst since 12 firemen were killed in the collapse of an old building as 23rd Street and Broadway on Oct. 18, 1966.

"Oh, my God; oh, my God," repeated Lindsay as fire officials explained to him how the victims had been trapped by a sudden burst of flame on the third floor of the five-story building at 48th Street.

Firemen Martin Cuniff and William Bessman, first to reach the blazing office, said they had to push open the door because it was blocked by bodies.

"I had to hit the deck because of the intense flame and heat," said Bessman.

8 New Directors Of State Arthritis Foundations Told

Eight new directors have been elected to the board of the Nebraska Chapter of the Arthritis Foundation.

They are Mrs. William Wiley and George Joy, both of Lincoln; Dr. Mary Jo Henn. Dr. John F. Atenser, Joyce Sandin and William E. Ramsey, all of Omaha; Dr. Gordon Francis of Grand Island, and Dr. M. M. Scott of Kearney.

Officers, named earlier, are Robert Schropp of Omaha, president; Dr. Vernon E. Ward of Omaha and Adna A. Dobson of Lincoln, vice presidents; F. Hugh Roberts of Omaha, secretary, and Joseph Hallas of Omaha, treasurer.

Shop at Triangle TV, 4900 Dudley Street

UNBEATABLE VALUES! BUY NOW!

ZENITH DEALER ANNUAL 1st OF YEAR VALUE SPECTACULAR

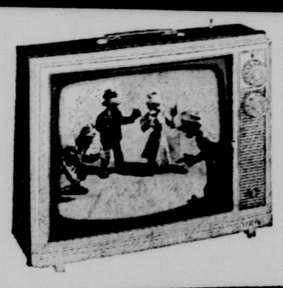

Big Screen Viewing Pleasure
ZENITH 18" PORTABLE TV
Diag. 172 sq. in. Picture
The CASCADE • Z2011C
Gracefully slim portable TV in a lightweight molded two-tone color cabinet. Charcoal color and Off-White color. Top Carry Handle. Monopole Antenna. Deluxe Video Range Tuning System. Custom "Perma-Set" VHF Fine Tuning. Automatic "Fringe-Lock" Circuit. 3-Stage IF Amplifier. Front Mounted 5"x3" Speaker.
128.89

The most Exciting Concept in Stereo Sound
ZENITH CIRCLE OF SOUND MODULAR STEREO
The MODERNE • Z565—Handsome three-piece modular Circle of Sound unit with matching cylindrically-shaped speaker units that can be placed up to 20 feet away from main unit. 80 Watts Peak Music Power. Exclusive Micro-Touch® 2G Tone Arm. Grained Walnut color.
198.85

Fine-Furniture Style
ZENITH SOLID-STATE CONSOLE STEREO
The BARTOK • Z905W
Distinctive Contemporary styled cabinet in genuine oil-finished Walnut veneers and select hardwood solids. Lift lid and record storage. FM/AM Stereo FM Radio. 32 Watts of peak music power. Four-Speaker sound system.
198.88

Sensational Value in a Compact Console
ZENITH 23" COLOR TV
Diag. 295 sq. in. rectangular picture
The AVONDALE • Z4512WO
Contemporary styled compact console. All New Zenith Titan 80 Handcrafted Chassis. Advanced Super Video Range Tuning System. Advanced New Zenith Gyro-Drive UHF Channel Selector. 5"x 3" Twin-Cone Speaker. Zenith VHF and UHF Spotlite Dials.
499.95 W/T

NOW! Giant-Screen 23" Color TV Value Spectacular... Diag. 295 sq. in. rectangular picture
EXCLUSIVE AFC IN YOUR CHOICE OF 3 FINE-FURNITURE CABINETS!

DANISH MODERN STYLING
The BERGHOLM • Z4516WO
Danish Modern styled compact console in genuine oil finished Walnut veneers and select hardwood solids. All New Zenith Titan 80 Handcrafted Chassis. Advanced Super Video Range Tuning System. Zenith AFC—Automatic Fine-tuning Control. Zenith VHF and UHF Spotlite Dials.

EARLY AMERICAN STYLING
The WYNDHAM • Z4517MO
Popular Early American styled compact console in genuine Maple veneers. All New Zenith Titan 80 Handcrafted Chassis. Advanced Super Video Range Tuning System. Zenith AFC—Automatic Fine-tuning Control. Zenith VHF and UHF Spotlite Dials.
589.95 W/T

MEDITERRANEAN STYLING
The BARCELONA • Z4518-O
Classic Mediterranean styled compact console in genuine dark finished Oak veneers, or in genuine Pecan veneers. All New Zenith Titan 80 Handcrafted Chassis. Advanced Super Video Range Tuning System. Zenith AFC—Automatic Fine-tuning Control. 5"x3" Twin-Cone Speaker. Zenith VHF and UHF Spotlite Dials.
599.95 W/T

ZENITH WHY NOT GET THE BEST

We service what we sell. Terms available.

TRIANGLE TV INC.

open evenings by appointment. Front Door parking.
4900 Dudley Street Dial 434-8338

This Coupon Worth
$1.00 OFF
ON YOUR NEXT ROLL OF
KODACOLOR FILM
WHEN BROUGHT IN FOR DEVELOPING & PRINTING
(Coupon Must Accompany Order)
Calandra's HALLMARK
CAMERA-CARD & PARTY SHOP
1211 O ST., Downtown Lincoln

A YEAR of PROGRESS and SERVICE

The Protecting Hand

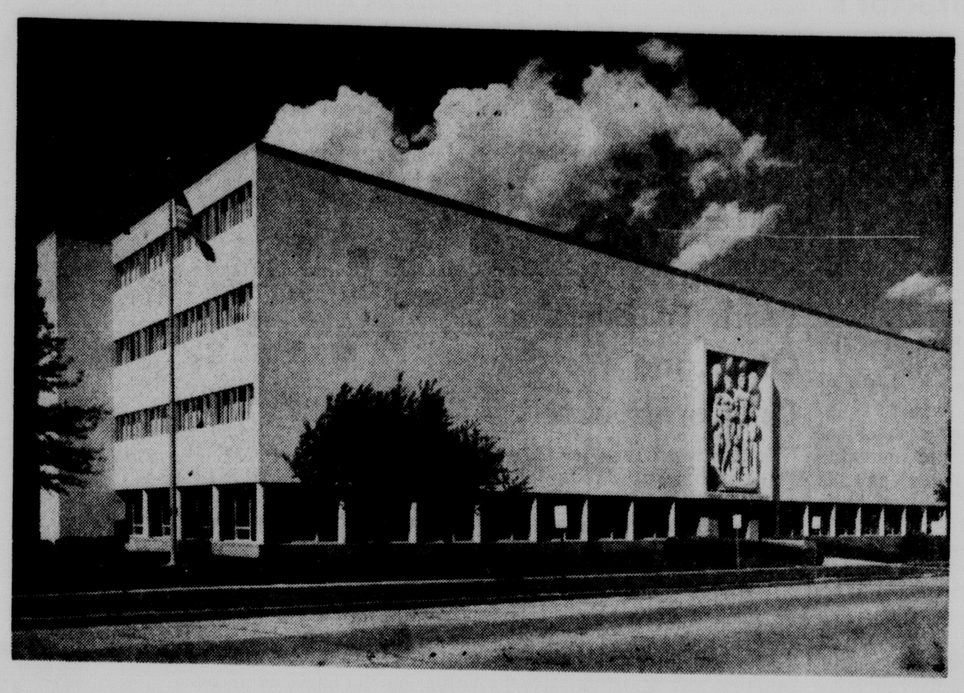

.....Progress

	1968 Results	Gain Since 1958
Admitted Assets	$ 80,297,105	188%
Total Income	$ 30,923,350	117%
Benefits Paid	$ 11,738,817	128%
Surplus to Policyowners	$ 11,482,303	106%
Health Insurance Premiums	$ 14,494,271	64%
New Life Insurance	$139,232,184	172%
Life Insurance in Force	$672,813,396	263%

.....Service

During its 78th year, in 1968, Woodmen Accident and Life Company established new records in service to policyowners, benefits paid, income earned, insurance in force and admitted assets. Since its organization in 1890, the Company has paid more than $142,000,000 to policyowners and beneficiaries of its life and health insurance contracts.

Operating results in 1968 were very satisfactory because of improved investment yields, favorable underwriting experience and conservative expense ratios. New operating economies were achieved with the installation of a "third-generation" electronic computer. The System/360 permits Woodmen Accident and Life Company's representatives to provide a superior type of financial service to its insureds.

Ground was broken and construction started in June, 1968 for an addition to the Home Office Building located opposite the Nebraska State Capitol and adjacent to Lincoln's rapidly developing civic center and Centennial Mall. The new addition will provide space needed to house the Company's expanding activities.

The Company is proud of its continuing contribution to the economy of Lincoln. On December 30, 1968, the Lincoln Housing Authority, Woodmen Accident and Life Company, and four other Lincoln insurance companies announced plans for a 78-unit, $830,000 apartment facility for low income families. This is part of the life insurance industry program to invest funds in improved housing and job-producing business in urban areas. In 1968, the Company's home office payroll exceeded $1,820,000 and the Company purchased goods and services from Lincoln businesses amounting to $570,000. Federal, state and local taxes paid by the Company last year totaled $1,079,000. The Company's assets, exceeding $80,000,000, while held in trust for policyowners, are productively invested in a wide variety of securities and mortgages. These insurance funds have helped hundreds of families to acquire their own homes and have stimulated local industrial growth.

Woodmen Accident and Life Company, a Nebraska institution since its establishment in 1890, appreciates the support and patronage it has received from Nebraska people and pledges itself to their service.

E. J. Faulkner
E. J. FAULKNER, President

Woodmen Accident and Life Company
Lincoln, Nebraska

A MUTUAL LEGAL RESERVE COMPANY • ESTABLISHED 1890

LIFE INSURANCE AND ANNUITIES | HEALTH INSURANCE | HOSPITAL AND MEDICAL COVERAGE | INDIVIDUAL AND GROUP POLICIES

Weather Skyrockets Road Maintenance Costs

By United Press International

A State Roads Department official said Tuesday the job of snow removal during Nebraska's rugged winter has caused maintenance costs to skyrocket.

State Maintenance Engineer Charles F. Nutter said the cost of snow removal this year has been "way above" past winters.

Nutter said the department maintains a $500,000 emergency fund to pay for snow removal costs in "out of the ordinary" situations. Almost all of this money has already been used up, he said.

So far, he said, the roads department has spent $484,000 in overtime costs alone. Of this, $134,000 was for overtime paid to maintenance employes and $350,000 was for "additional equipment overtime costs" on equipment used for snow removal only.

Nutter said the $484,000 spent so far does not include the costs of maintaining the highways during the latest big snowstorm. He said the cost during this period will not be computed for "several more weeks.

Besides overtime costs, Nutter said, the department has poured almost 14,000 tons of salt on ice and snow covered highways.

For employe overtime alone, the maintenance engineer said, the total cost this year is more than the previous two years combined. In the winter of 1967-68, the department spent $45,000 for employe overtime, and in 1966-67 it spent $58,000.

During years with milder winters, Nutter said, the department uses the surplus money from the emergency fund to help pay the cost of resurfacing roads broken up by the spring thaw.

However, he said, "It doesn't look like we'll have any left over this year."

Nutter said he didn't think the department would have to ask the Legislature for any more money to keep the roads open during bad weather "unless we have floods or something."

According to his division engineers, Nutter said, Nebraska's highways "aren't in much worse shape" than during years with milder winters.

"But we won't know for sure until after the first spring thaw," he said. "We'll just have to wait to see how serious the situation is. Right now it's impossible to tell."

Increased State Poverty Fund Control Urged

State Technical Assistance Director Samuel J. Cornelius said Tuesday that the state should have a greater voice in adapting federal poverty grants to local conditions.

Cornelius said this position was taken by the 11-member board of directors of State Economic Opportunity Officers meeting last week in Washington, D.C.

Cornelius, member-at-large on the board, said, "The governors of the states should have more say about adapting programs to local conditions."

"If the federal government wants to make a modification in a poverty grant application regardless of the state's plan, it does so on a take-it-or-leave it basis."

Presently, Cornelius said a governor has direct veto only over the Job Corps and VISTA programs.

He said the state, through the governor, should have a similar voice in the other federal programs, such as Neighborhood Youths Corps, on-the-job-training, and Operation Mainstream — a retraining program for older workers.

Cornelius said a $34,500 application for an out-of-school Neighborhood Youths Corps program at Kearney is now "hung up" because of federal insistance upon a clause whereby the Office of Economic Opportunity can designate a sponsor for the project other than the applicant.

The Mid-Nebraska Community Action Agency is the proposed sponsor of the Neighborhood Youth Corps.

During fiscal 1968, Nebraska received about $18.6 million in federal poverty funds.

Included were Job Corps training centers at Lincoln, $4.7 million; at Omaha, $5.6 million; at McCook and Chadron, $1.1 million; neighborhood youth corps, $1.5 million; VISTA, $132,000, and work experience programs, $900,000.

The Lincoln and Chadron centers have since been closed, Cornelius said. He estimated 1969 fiscal funds will be $8-9 million.

Reorganization In 8 School Districts OKd

The State School District Reorganization Committee said Tuesday it has approved eight petition plans to reorganize school districts.

The committee also said it gave "qualified approval" to a reorganization plan in Gage County which would dissolve rural school District No. 7 and attach it to District No. 166 in Filley.

Petition plans were approved to dissolve three Class I (elementary) districts in Gage County and attach them to Beatrice's Class III (kindergarten to 12th grade) district.

The three elementary districts are 44, 63 and 163.

Also dissolved was District 70 with the elementary district being apportioned to the Beatrice district and to District 30 at Adams.

Four reorganization proposals were disapproved. They are:

—Dissolve District No. 130 in Sheridan County and attach it to District No. 96.

—Dissolve District No. 51 in Saunders County and attach it to District No. 104 in Prague.

—Dissolve District No. 39 in Platte County and attach it to District No. 76 in Monroe.

—Dissolve Wheeler County High School and Class I Districts No. 3, 4, 5, 7, 9, 15, 17, 20, 21, 24, 25, and 33 and create a new kindergarten through high school Class II District.

Plans approved by the committee are:

—Detach a portion of School District No. 21 in Cambridge and attach it to School District No. 51 in Farnam.

—Detach a portion of School District No. 27 in Dundy County and attach it to School District No. 8 in Stratton.

—Dissolve District No. 60 in Platte County and attach it to District No. 67 in Humphrey.

—Dissolve District No. 2 in Indianola and attach it to District No. 17 in McCook.

Penterman Gets Post On National Research Panel

Brig. Gen. Donald G. Penterman of the Nebraska National Guard Tuesday was appointed to a National Academy of Sciences' committee.

Penterman, 51, is deputy adjutant general of the state's Army National Guard. His appointment is to the communications committee of the academy's Highway Research Board.

Academy officials said the committee researches the communications requirements of highway systems, coordinates national planning and encourages the development of highway communication systems.

Penterman, a native of Elmwood, began his military career with the Guard in 1940, and served in Europe during World War II.

Falls City Couple Seeking To Keep Land From Park

The State Supreme Court will hear oral arguments March 6 in the celebrated attempt by a Falls City couple to prevent the Nebraska Game Commission from taking part of their land for a state park.

Mr. and Mrs. Elmer Duerfeldt have asked the high court to rule unconstitutional enabling legislation which gave the commission authority to condemn some of the couple's land for Indian Cave State Park.

Sought is an order permanently restraining the commission from taking 46 acres of Duerfeldt land for the 3,000-acre park.

Lancaster District Court dismissed the Duerfeldts' petition for an injunction against the Game Commission.

The case is one of 23 appeals the Supreme Court will hear during the week beginning March 3.

Eggers Nominated

Washington (UPI) — Paul W. Eggers, a Wichita Falls lawyer who ran unsuccessfully last year for governor of Texas, will be nominated as general counsel of the Treasury, Secretary David M. Kennedy announced.

SAFEWAY ... the place to save —every day!

Pancake Mix Gooch's, quick to fix 2-lb. Pkg.	32c	Cut Macaroni Gooch's ..... 2-lb. Bag	39c
Apple Sauce Musselmann's ....No. 303 Can	19c	Maxwell House Coffee, Reg., Drip, 2-lb. Can	$1.54
Apple Juice Musselmann's ..... 46-oz. Can	41c	Alpo Dog Food 3 Chopped Beef ..14¾-oz. Cans	79c

Stokely Vegetables
Cut Green Beans ..... No. 303 Can 23c
Whl. Kernel or Crm.-style Corn ... No. 303 Can 25c

Lipton Soups
3-pack Chicken Noodle; 2-pack Turkey Noodle, Chicken Meat & Noodle, Chicken Vegetable or Vegetable Beef.
Package 37c

DEPEND ON SAFEWAY FOR THE BEST VALUES!

Noodles & Chicken College Inn ..... 1-lb. Jar	33c	Pillsbury Biscuits Country or Buttermilk, 8-oz. Tube	8c
Noodles & Beef College Inn ..... 1-lb. Jar	33c	Carnation Slender Assorted flavors..4-env. Pack	87c
Italian Dressing Wishbone, spicy..8-oz. Bottle	34c	Hair Spray Lustre Cream ....12-oz. Can	59c

Birds Eye, frozen **Vegetables**
Peas with Onions, Peas with Crm. Sauce, Glazed Carrots, Peas & Potatoes with Cream Sauce
Package 33c

Safeway Savings on Robin Hood **Pouch Pack Mixes**
Corn Bread Mix, Pancake Mix, Corn Muffin Mix, or Biscuit Mix
2 6¾-oz. Packages 25c

Cannon Hosiery First quality, low price..Pair	99c	Aluminum Foil 25-ft. Reynolds, heavy duty ...Roll	31c
Breck Shampoo Normal .....8-oz. Bottle	99c	Kitty Pan 10-lb. Cat litter, absorbent ....Bag	68c

Shop for these values thru Tues. March 4, in Lincoln

SAFEWAY ... the place to save money!

NEED CARPET? SAVE at Wanek's of Crete

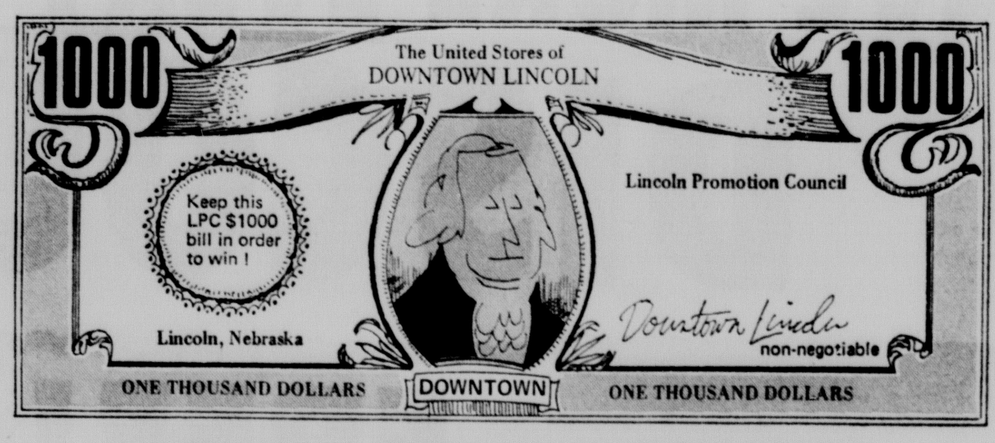

DO YOU HAVE ONE OF THESE 100 LUCKY NUMBERS?

57	18697	46069	64715	90511	114592
1131	20002	48298	67876	91622	119333
2293	22272	49344	68783	93793	121313
3644	24645	50476	69653	95102	122711
4910	26307	51581	70541	97462	124706
5147	28461	52631	72322	98121	125662
6384	29220	53528	74103	99096	126591
7989	32987	54416	75701	101271	127443
9721	33442	55709	76802	103432	129411
10422	36651	56817	77903	104568	130393
11348	37243	57914	79125	106705	131414
12729	39907	58179	80236	107819	134543
13112	40721	59263	82448	108999	136842
14266	41436	60352	83569	110944	138642
15394	42186	61400	86892	112907	139322
16420	43925	62532	88104	113464	140001
17536	45369	63129	89225		

If so, you might be the winner of a FREE*

$1000 DOWNTOWN SHOPPING SPREE

If you have a DOWNTOWN LINCOLN DOLLAR with one of the numbers listed above—PRESENT IT BETWEEN THE HOURS OF 9:30 a.m. and 10:15 a.m., SATURDAY, MARCH 1st, in the LINCOLN HOTEL GARDEN ROOM.

The drawing for the $1000 Shopping Spree will be held at 10:15 a.m., and the $1000 winner will be announced at that time. All other lucky number holders will win $5 in cash. **You must be present to win,** so check your Downtown Dollars, and if any of the numbers are listed above, you could be the winner of a $1000 Shopping Spree sponsored by the following Downtown Promotion Council Stores:

**participants must be at least 18 years of age; only holders of numbered bills listed above are eligible for prizes.*

BAKER'S SHOE STORE *1123 "O"*
BEN SIMON & SONS *1215 "O"*
BISHOP CAFETERIA *1325 "P"*
BRANDEIS *11th & "O"*
DANIELSON FLORAL CO. *127 South 13th*
FIRST NATIONAL BANK *1201 "N"*
GUARANTEE CLOTHING *1131 "O"*
HOVLAND-SWANSON *1230 "O"*
KING'S FOOD HOST USA *1316 "N" 1840 "O"*
LATSCH BROTHERS *1124 "O"*
LAWLOR'S SPORTING GOODS *1118 "O"*
MAGEE'S *1201 "O"*
MILLER & PAINE *13th & "O"*
NATIONAL BANK OF COMMERCE *13th & "O"*
NEBRASKA BOOK STORE *1135 "R"*
NEBRASKA TYPEWRITER CO. *125 North 11th*
J. C. PENNEY CO. *13th & "O"*
SEARS ROEBUCK AND CO. *137 South 13th*
SUMMERS MATERNITY SHOP *1122 "N"*
WELLS & FROST *1134 "O"*
WOOLWORTH'S *1117 "O"*

SAVE MORE EVERY DAY WITH
DISCOUNT PRICES

FREE!

Wear-Ever Teflon II Cookware thru Safeway's

GIFT✓CHEK
PROGRAM

Each week we will feature Coupon Specials. Present the coupons with your purchases and receive Gift-Cheks to accumulate for FREE pieces of Teflon Cookware. Get more details this week at Safeway.

Clip These Valuable Safeway Coupons and Put In Your Purse Now!

SAFEWAY COUPON — Free GIFT✓CHEK
For this coupon and the purchase of
$7.50 or more
excluding cigarettes
Limit one coupon per family
Coupon good thru March 4.

SAFEWAY COUPON — Free GIFT✓CHEK
For this coupon and the purchase of
4, 3-oz. Packages Jell-O Gelatin
Limit one coupon and four packages per family.
Coupon good thru March 4.

SAFEWAY COUPON — Free GIFT✓CHEK
For this coupon and the purchase of
2-lb. Can
Butter-Nut Coffee
Limit one coupon and can per family.
Coupon good thru March 4.

SAFEWAY COUPON — Free GIFT✓CHEK
For this coupon and the purchase of
9-oz. Pkg. Lunch Box
Potato Chips
Limit one package and coupon per family.
Coupon good thru March 4.

SAFEWAY COUPON — Free GIFT✓CHEK
For this coupon and the purchase of
Carton 16-oz. Bottles
Coca-Cola
Limit one coupon and carton per family.
Coupon good thru March 4.

SAFEWAY COUPON — Free GIFT✓CHEK
For this coupon and the purchase of
60-count Bottle
Excedrin Tablets
Limit one coupon and bottle per family.
Coupon good thru March 4.

SAFEWAY COUPON — Free GIFT✓CHEK
For this coupon and the purchase of
25-oz. Box
Axion Pre-Soak
Limit one coupon and box per family.
Coupon good thru March 4.

SAFEWAY COUPON — Free GIFT✓CHEK
For this coupon and the purchase of
8-lb. Bag
Red Grapefruit
Limit one coupon and bag per family.
Coupon good thru March 4.

SAFEWAY COUPON — Free GIFT✓CHEK
For this coupon and the purchase of
1-lb. Roll, Any Brand
Pork Sausage
Limit one coupon and roll per family.
Coupon good thru March 4.

SAFEWAY COUPON — Free GIFT✓CHEK
For this coupon and the purchase of
14-oz. Captain's Choice
Fish Sticks
Limit one coupon and package per family.
Coupon good thru March 4.

SAFEWAY COUPON — Free GIFT✓CHEK
For this coupon and the purchase of
8-oz. Pkg. Somerset
Lunch Meats
Limit one coupon and package per family.
Coupon good thru March 4.

SAFEWAY COUPON — Free GIFT✓CHEK
For this coupon and the purchase of
1-lb. Package
Safeway Franks
Limit one coupon and package per family.
Coupon good thru March 4.

Safeway Keeps Your Total Food Bill Down!

GIANT BOLD
Detergent, Powers out dirt;
Giant-size Box 68c

JOY LIQUID Detergent, mild to hands, 22-oz. Btl. **54c**
THRILL LIQUID 10-oz. Bonus pack.....22-oz. Bottle **54c**
BLUE CHEER with whiteners.....Giant-size Box **65c**
STA-PUF RINSE Freshens as it cleans..Gal. Bottle **$1.24**
LIQUID PLUM'R Unclogs plugged drains, 32-oz. Bottle **71c**

BABY FOODS
Heinz strained fruits and vegetables **Jar 10c**

CARNATION MILK 5 Evaporated.....Tall Cans **89c**
BABY OATMEAL Gerber's, Dry.....16-oz. Pkg. **33c**
PAMPERS Daytime, disposable.....Pkg. of 30 **$1.69**
BABY POWDER by Johnson & Johnson..Large Can **65c**
BABY OIL by Johnson & Johnson, Med.-size Btl. **63c**

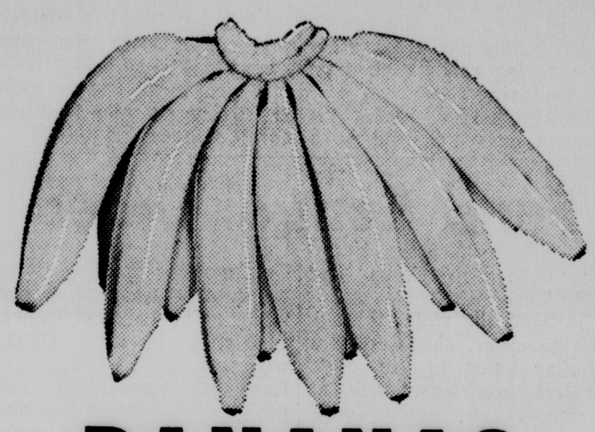

BANANAS
Golden-ripe **2 lbs. 25c**

Safeway's famous quality, firm, yellow fruit—grand for eating fresh as they are or sliced in Gelatin salads.

STRAWBERRIES
3 Full Baskets $1.00

All the sweet flavor of spring-time, enjoy strawberry short cake topped with whipped cream.

NAVEL ORANGES Sunkist, sweet and juicy, from California.. **6** -lb. Bag **98c**
JONATHAN APPLES Enjoy the sweet flavor of these..... **3** -lb. Bag **59c**
CRISP CELERY Fresh and tender stalks; Grand in fresh tossed salads..... Large Stalk **19c**
FRESH CARROTS Serve broiled with a delicious Rib Roast... **2** -lb. Bag **29c**
NO. 1 POTATOES U.S. No. 1 Grade, Red, clean... **10** -lb. Bag **59c**

CRISCO
Pure vegetable shortening; **3-lb. Can 68c**

WEEK-LONG SPECIALS
Enjoy Safeway's special weekly savings a full week — Wednesday thru Tuesday. Always save at Safeway just any day convenient for you to shop.

SUGAR
Granulated; **5-lb. Bag 49c**
SAFEWAY SAVING

SAVE ON FRESH BREADS

SANDWICH BREAD Skylark, Fresh large slices...16-oz. Loaf **22c**
DIET BREAD Skylark, Light or Dark.....16-oz. Loaf **25c**
SKYLARK BUNS Hamburger or Hot Dog.....Pkg. of 8 **27c**

Lipton Main Dish Dinner Beef Stroganoff 23-oz. ..Pkg. **75c**
Libby's Fruit Cocktail Low Calorie No. 303 .....Can **26c**
Pork & Beans Highway Brand No. 303 .....Can **12c**
Chicken Rice-a-Roni Quick and easy-to-fix 8½-oz. .....Pkg. **35c**
Beef Rice-a-Roni A meal in itself 8½-oz. .....Pkg. **35c**
Breck Creme Rinse Softens hair naturally 8-oz. .....Bottle **89c**
Family Scott Tissue For the bathroom 4-roll .....Pack **38c**
Scotties Facial Tissues 2-ply Pkg. .....of 200 **28c**
Clear Plastic Handi-Wrap 100-ft. .....Roll **30c**

DAIRY-DELI SAVINGS

SHARP CHEESE Cheddar, Safeway Brand (Save 5c)..Lb. **99c**
GRADE-A MILK Blossom Time, Vitamin D...½-Gal. Ctn. **49c**
JUMBO EGGS Safeway Brand.....Dozen **45c**

BAKE SHOP FEATURES

Crunch Cakes Lemon flavored, Ea. **$1.39**
Apple Pies Fresh home-baked flavor..Each **69c**
Apple Strudel Sweet apple flavor...Each **59c**
Jelly Rolls Grand for breakfast....Each **59c**
Cakes, Pies, Cookies, Sweet Rolls, fresh for you at Safeway Bake Shops

PRUFE SPRAY STARCH ...(Save 7c) 15-oz. Can **47c**
BUFFERIN TABLETS For relief faster than aspirin.....Bottle of 100 **88c**
PAL'S MULTI-VITAMINS For children..Bottle of 60 **$1.68**

SAFEWAY
...the place to save money!

Shop with confidence at any of these convenient Safeway Stores:

ALL OVER SAFEWAY!

ICE CREAM

Snow Star—Vanilla, Chocolate or Strawberry;
½ Gallon Carton **59c** SAVE 10c

MORTON DINNERS 36c
Each a meal in itself .....11-oz. Pkg.

BIRDS EYE AWAKE 33c
Instant breakfast drink .....9-oz. Can

PEAS or CORN 5 $1.00
Bel-air, frzn., your choice..10-oz. Pkgs.

TV DINNERS 55c
Swanson's Mexican or Italian, 16-oz. Pkg.

SAUSAGE PIZZA 63c
Chef Boy-ar-dee, frozen ..12½-oz. Pizza

PRESERVES

Empress; **10-oz. Jar** **29c**

Blackberry, Peach, Pineapple, Apricot, Apricot-Pineapple, Orange or Plum.

Dinty Moore Beef Stew .....24-oz Can 63c
Hormel Chili with Beans .....15½-oz. Can 35c
Pet Ritz Pie Shells ..... 2 9-inch Shells 36c

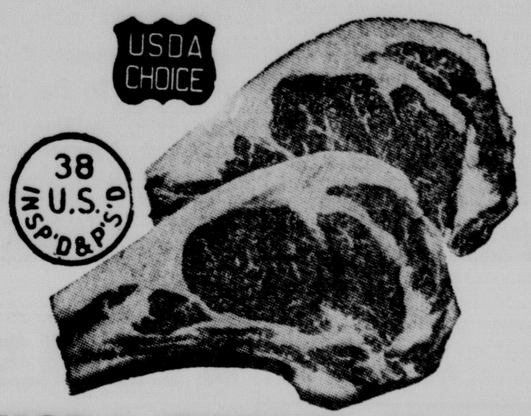

USDA CHOICE GRADE RIB STEAKS

Trimmed for best value to you.
Lb. 99c

Enjoy the satisfying juicy flavor of Beef Rib Steaks from Safeway, aged to give you finer flavor and more tenderness.

SAFEWAY SUPERB MEATS

CORNED BEEF 89c
Mild in flavor, so easy to fix .....Lb.

PORK RIBS 69c
Country-style, lean and meaty .....Lb.

PORK CUTLETS 79c
Boneless, Enjoy fried with gravy ....Lb.

PORK CHOPS 79c
Loin end & center cuts, family pack, Lb.

SMOKED CHOPS 98c
Pork, fresh out-door flavor .....Lb.

PORK LIVER 33c
Serve fried in mild Safeway onions ..Lb.

MORE SUPERB MEATS

BONELESS ROASTS 79c
USDA Choice, Beef shoulder cuts ...Lb.

STEWING BEEF 89c
Lean cubes of USDA Choice Beef ...Lb.

GROUND CHUCK 79c
Grand with eggs or for sandwiches ..Lb.

PORK HOCKS 59c
Adds flavor to soups and stews .....Lb.

USDA GRADE-A FRYERS

Fresh, Whole
Lb. 33c

Why can't you get *whole Fryers* at all food stores? Could it be because they are not USDA Grade-A, as are Safeway's Fryers?

ARM SWISS STEAKS

USDA Choice Grade, properly aged Beef for the ultimate in flavor **79c lb.**

7-BONE STEAKS 69c
USDA Choice, center beef chuck ....Lb.

THICK-SLICED BACON $1.29
Hormel, Safeway, Armour Star 2-lb. Pkg.

PORK SAUSAGE 79c
R. B. Rice's, Mild or hot flavor..1-lb. Roll

CUBE STEAKS $1.09
Quick and easy to prepare .....Lb.

Free Recipes for you at Safeway from "Martha's Kitchen" Program. Delightful recipes the whole family will enjoy.

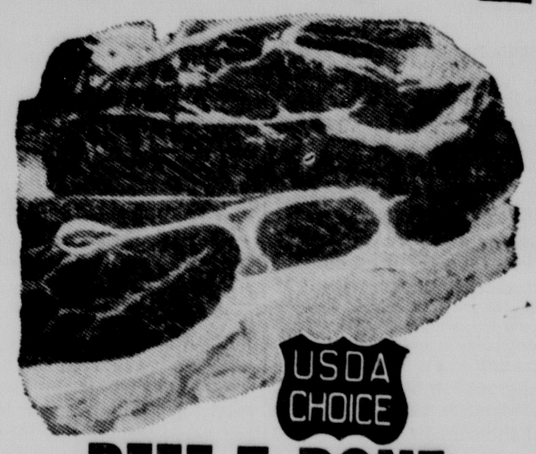

BEEF 7-BONE ROASTS

Lb. 57c

Safeway's Beef is USDA Choice Grade and aged for finer flavor and more tenderness. You'll get more meat value for your money!

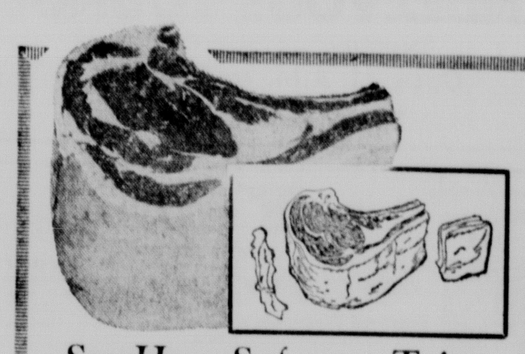

See How Safeway Trims

Rib Roasts

Before weighing, the heavy chine bone and the end section of the short rib is removed to give you more meat value for your money.

USDA Choice Grade Beef **Lb. 95c**

MARGARINE Coldbrook, quartered, An economical buy..... 2 1-lb. Ctns. 29c

BAR-S CHILI Con Carne with Beans..... 4 15½-oz. Cans $1.00

SPAM LUNCH MEAT .....12-oz. Can 49c

Shop for these values thru Tues. March 4, in Lincoln

SCOTTOWELS

Strong and absorbent; **Jumbo Roll** **29c**

ALUMINUM FOIL 25c
Kitchen Craft, strong ....25-foot roll

HANDI-WRAP 49c
Clear plastic wrap .....200-foot roll

KLEEN GUARD 49c
Lemon polish for furniture..10-oz. Can

FACIAL TISSUE 19c
Truly Fine, 2-ply, colors ..Pkg. of 200

TOILET TISSUE 31c
Brocade, assorted colors ...4-roll Pack

GOLD MEDAL

Kitchen-tested Flour **5-lb. Bag** **49c**

CAKE MIXES 25c
Mrs. Wright's, assorted, 18½-oz. Pkg.

FOLGER'S COFFEE $1.99
Rich blend of fine coffees...3-lb. Can

CRACKERS 19c
Melrose, always fresh, crisp..1-lb. Box

PEACHES 25c
Highway; sliced or halved, No. 2½ Can

SALAD DRESSING 39c
Nu-made, finest quality ....32-oz. Jar

CHUNK TUNA

Sea Trader, finest Safeway quality; light meat
6½-oz. Can **25c** Why Pay More?

PICKLED BEETS 29c
Libby's, sliced, ready to eat, 16-oz. Jar

TOMATO JUICE 6 48c
Libby's, adds flavor to meal, 5-oz. Cans

TOMATO CATSUP 19c
Highway Brand .....14-oz. Bottle

COFFEE MATE $1.01
Non-dairy creamer, powder 18-oz. Jar

WESSON OIL 69c
Buttery flavored.....Quart Bottle

CREST

Tooth Paste, Regular or Mint flavored, **5-oz. Tube** **49c**

SECRET SPRAY 99c
Anti-perspirant deodorant ..3-oz. Can

PRELL LIQUID 99c
Concentrated shampoo ...7-oz. Bottle

BRECK SHAMPOO 62c
For dry hair .....4-oz. Bottle

BRECKSET 89c
Extra hold hair lotion ....8-oz. Bottle

SUCARETS 52c
Antibiotic throat lozenges..Pkg. of 24

6235 Havelock **1265 South Cotner**
16th and South **23rd and "O" St.**
1535 North 27th St. **1435 North Cotner**
4747 Pioneer **2343 North 48th St.**

School Revenue Bonds Bill Reworded By Panel

By VIRGIL FALLOON
Star Staff Writer

The Legislature's Education Committee Tuesday tightened up a proposed constitutional amendment that would authorize the University of Nebraska and the state colleges to issue revenue bonds, then failed to generate enough votes to report the bill to the floor.

As introduced by Sen. Terry Carpenter of Scottsbluff, LB810 would authorize revenue bonds for dormitories, athletic facilities, student and faculty housing, and academic buildings, including classrooms, laboratories and offices.

Carpenter said his bill, proposing a constitutional amendment in the November, 1970, election, would "validate what the schools have done in the issuing of revenue bonds and broaden what they can do in the future."

References Deleted

However, the committee deleted all reference to academic buildings and patient care facilities.

While it approved language to ratify and validate previous bond issues, the panel added a provision requiring approval of the Legislature "for revenue bonds issued for new construction."

Committee amendments also limited bond revenue to "revenues derived from the use of buildings and facilities constructed, including buildings previously constructed and paid for out of proceeds from prior issues..."

Deleted was all reference to student fees and tuition as revenue sources for bonds.

No Opposition

The measure was supported by the University of Nebraska and the State Normal Board. There was no opposition.

A test case regarding the legal authority of the Normal Board to issue revenue bonds for dormitories is headed for the State Supreme Court.

Also stalled in the committee was LB798, which provides for conversion of a Class VI high school district to a kindergarten-to-12th-grade district with a 60% affirmative vote.

Legislative Calendar

By The Associated Press
Feb. 25, 1969
36th Legislative Day

Convened at 9 a.m.
Approved withdrawal of LB460 and LB709.
Received and laid over request to withdraw LB175.
Passed LB's 122, 169, 176, 229 and 272 on final reading.
Received notice governor has vetoed LB8.
Received notice governor has signed LB's 27, 28, 29, 31, 57, 183, 184, 245, 53, 61, 131, 202 and 277.
Advanced LBs 42, 163, 225 and 196 from select file.
Received new bills, LB1290 through LB1292.
Rejected motion to kill LB205 on general file.
Adjourned at 11:59 am. to 9 a.m. Wednesday.
Committee actions:
Revenue — Heard and held LB346 and LB342.
Banking — Heard, amended and advanced LB526; heard and held LB533.
Judiciary — Heard and killed LB332; heard and held LB419 and LB683; heard and advanced LB690 and LB821; amended and advanced LB155.
Education — Heard, amended and held LB798 and LB810.
Public Health and Welfare — Advanced LB547; heard and advanced LB604; heard, amended and advanced LB656; heard and killed LB's 795, 579 and 551; killed LB300.

Carpenter Hopes To Override Veto On Marijuana Bill

Sen. Terry Carpenter announced Tuesday he will attempt on Thursday to override Gov. Norbert T. Tieman's veto of his bill requiring 30-day suspensions of college students convicted of marijuana possession.

In the meantime, the Scottsbluff lawmaker said, he wants "the people of this state, if they are interested, to convey to this body whether they think LB8 is a good bill and whether to let the court determine if it is constitutional, and not the governor."

Gov. Tiemann vetoed the bill Monday night before leaving for a national governors conference in Washington, and his rejection letter was read to the Unicameral Tuesday morning.

Carpenter, who had reacted angrily to the veto, said Tiemann will have "to learn to adjust his own conscience with his actions." Carpenter said initially he had not determined whether to attempt to salvage the bill, but announced later he would make his revival move Thursday.

Today's Calendar

Wednesday

NE Kiwanis, Colonial Inn, noon.
Sunrise Optimists, Cornhusker, 7 a.m.
NE Rotary, Holiday Inn, 6:15 p.m.
Gateway Sertoma, Villager, 52nd & O, 7:45 a.m.
Jaycees, Chamber Bldg., noon.
Lincoln Toastmasters, NU East Library, 7 p.m.
Recovery, Inc., Westminster Presbyterian Parlor, 8 p.m.
Engineers Toastmasters, NU Student Union.
Nebraska Medical Assn., Cornhusker, 6:30 p.m.
Professional Businessmen, Hotel Lincoln, noon.
Railway Commission, Capitol, 9:30 a.m.
Lincoln General Board, Lincoln General Hospital, 8:30 p.m.
Planning Commission, City Hall, 2:30 p.m.
Concrete Pipe Conference, Nebraska Center.
Business Executive's Seminar on Latin America, Nebraska Center.
Conference for Nebraska Presbytery, Nebraska Center.
L-P Gas Carburetion School, Nebraska Center.
Soil Conservation Service Training Program, Nebraska Center.
Japanese Agricultural Training Short Course, Nebraska Center.
Head Start Leadership Development Training Conference, Nebraska Center.
Farm and Ranch Operators Short Course, Nebraska Center.

Authority To Meet

The Lincoln Housing Authority board will hold a special meeting at 11 a.m. Wednesday in room 700 of the First National Bank Building.

Bill To Repeal Sterilization Law For Retarded Moves Onto Floor

The Legislature's Public Health and Welfare Committee Tuesday sent to the floor the bill erasing the sterilization law which is now before the U.S. Supreme Court.

The law, in effect since 1957, pertains only to inmates of the Beatrice State Home as a prerequisite to release.

The committee vote on Sen. Fern Orme's LB547 was 4-0 with three abstentions.

Case Accepted

The high court only Monday accepted the case against the law brought by Mrs. Gloria Cavitt, a resident of the home.

She is contesting the right of government to require sterilization as a condition of release.

Public hearing on the legislative bill was taken Monday. The Nebraska Association for Retarded Children, the Beatrice State Home's legislative committee and the Governor's Citizens Committee on Mental Retardation supported repeal of the law.

In a three-hour sitting, the committee also killed four other measures and advanced two others to the floor.

Others Sidelined

Among those going to the sidelines were related bills removing and reducing the lien against personal property held by recipients of public assistance to the aged, disabled or blind. The vote on each was 4-3.

Sen. Edward Danner's LB300, removing the lien entirely, earlier was sent to the floor but was brought back to the committee for an amendment. LB551, sponsored by Sen. Harold Simpson, would have exempted $2,000 from the actual value on property held by welfare liens.

Also axed were LB579 requiring the director of institutions to have certain education degrees in business and-or hospital administration and a certain number of years of experience in administration, and LB795 requiring the director of health to have a master's degree in public health to go along with his medical degree and license.

Mental Health Compact

Co-sponsored by 10 lawmakers, LB604, enacting an "interstate compact on mental health" which has been adopted in 35 other states, was moved to the floor.

Under the compact, Nebraskans moving to other states and those moving into the state would be eligible for mental health benefits without fulfilling certain residency requirements.

Sen. Jerome Warner's LB565, prohibiting the penal complex from holding any leased farm land after March 1, 1972, also was sent to the floor.

The institution owns over 1,500 acres for farming operations and leases about 980.

Weapons To Be Sold

Paris (UPI) — The French government has authorized the sale of 24 self-propelled artillery pieces to Argentina, informed sources said. The 155mm weapons, which are mounted on tractors, have a range of 12 miles.

Current Movies

Times Furnished by Theater. Times: a.m. light face; p.m. bold face

Code ratings indicate a voluntary rating given to the movie by the motion picture industry: (G) Suggested for GENERAL audiences. (M) MATURE audiences (parent discretion advised). (R) RESTRICTED—Persons under 17 not admitted without parent or adult guardian. (X) Persons under 17 not admitted.

LINCOLN

Cooper/Lincoln: 'Romeo & Juliet,' (M) 7:00, 9:30, Sat & Sunday 2:00, 4:30, 7:00, 9:35.

Varsity: 'The Wrecking Crew,' 1:00, 3:03, 5:06, 7:09, 9:12.

Stuart: 'Shalako', (M) 1:00, 3:00, 5:00, 7:00, 9:00.

Nebraska: 'The Committee', (R) 1:20, 3:20, 7:20, 9:20.

State: 'Three In The Attic', 1:00, 3:00, 5:00, 7:00, 9:00.

Joyo: 'Bullitt', 7:10 & 9:10.

OMAHA

Dundee: 'Funny Girl', (G) every eve at 8:00. Wed., Sat. & Sun., 2:00.

Cooper 70: 'The Shoes of The Fisherman', (G) Every eve at 8:00; Wed., Sat. & Sun., 2:00.

The Yacht Club
East End Capitol Beach Lake
OPEN NIGHTLY—CLOSED SUNDAY
Parties by Reservation
OPEN TO THE PUBLIC
Lunches 11-2, Dinner 5-9
477-3906

RENDEZVOUS LOUNGE
(Located Northeast Bowling Lanes)
Open 11 A.M. to 1 A.M.
Hiway 6 and 77

Noon Lunches
Beverages
11-2
the new and beautiful
KNOLLS RESTAURANT
is open to the public
We are now prepared to serve Banquets and Luncheon groups in our remodeled dining room facilities. Call for arrangements and reservations.
PRIME RIB DINNER
Featured Wednesday
Mr. Boosalis manager
KNOLLS
Restaurant & Lounge
Phone 432-1728

You Don't need A Bank roll when you stop at
TONY and Luigi's

Just bring the "sweet woman and your appetite. Our menu has all your favorite dishes. Choice steaks, seafoods, Italian dishes.
Enjoy Soft lights, fine entertainment and your favorite beverage in the GONDOLA Lounge.
Dial 466-3351
open nitely till 1, closed Sun.
5140 "O" Street

Today 2 & 8 P.M.
8 Academy Award Nominations
COLUMBIA PICTURES and RASTAR PRODUCTIONS present
FUNNY GIRL
TECHNICOLOR®-PANAVISION®
G
In Omaha
RESERVATIONS for these Cooper Theatres: Call 432-7571 / Stuart Theatre Lobby, 8:30-4:30, Mon. through Fri.
DUNDEE
551-3595
4952 Dodge

Dean Martin
as Matt Helm in
The Wrecking Crew
...and the demolition is delicious!
co-starring
Elke Sommer · Sharon Tate · Nancy Kwan · Nigel Green · Tina Louise
NOW VARSITY Theatre

Dale Brook
DRIVE-IN
Dale Brook Drive-In
had such good response on their 10c HAMBURGER SPECIAL that they decided they would feature it as their winter special between 5-7 p.m. daily.
DALE BROOK DRIVE-IN
32ND & SOUTH ST.

Reserved Seats at Box-Office or By Mail
Box-Office Opens Tomorrow
Mail Orders Now

"THE LION IN WINTER"
Nominated for
7 Academy Awards
Including:
BEST PICTURE

Best Actor
Best Actress
Best Screenplay
Best Director
JOSEPH E. LEVINE presents AN AVCO EMBASSY FILM
PETER O'TOOLE as Henry II King of England
KATHARINE HEPBURN as Eleanor of Aquitaine His Wife
THE LION IN WINTER
A MARTIN POLL Production
with JANE MERROW as Princess Alais JOHN CASTLE as Prince Geoffrey TIMOTHY DALTON as King Philip of France ANTHONY HOPKINS as Prince Richard the Lionhearted
NIGEL STOCK as William Marshal NIGEL TERRY as Prince John
Based upon the play by JAMES GOLDMAN Executive Producer JOSEPH E. LEVINE Screenplay by JAMES GOLDMAN
Produced by MARTIN POLL Directed by ANTHONY HARVEY Music composed and conducted by JOHN BARRY An AVCO EMBASSY Release PANAVISION® in COLOR
STARTS FRIDAY MARCH 28
Phone 397-3554
Cinema CENTER 82nd CENTER
ACRES OF FREE PARKING
82nd & Center Road
Omaha, Nebraska
Schedule of performances and prices—All Seats Reserved—All matinees at 2:00 P.M. Wed. & Sat. $2.00, Sun. & Holidays, $2.50. Evenings Mon. thru Sat. at 8:00 P.M.—Sundays at 7:30 P.M. Sun. thru Thurs. $2.50, Fri., Sat. & Holidays $3.00—Prices include Nebraska Sales Tax. Mail self-addressed stamped envelope with check or money order or phone 435-2151, Douglas Theatre Co.—725 Stuart Bldg. —Lincoln, Nebraska.

Cooper 70
346-2859
14th & Douglas
OMAHA PREMIERE
WEDNESDAY 8 P.M.
Benefit Premiere Sponsored for St. John's Seminary Elkhorn, Nebr.
"'THE SHOES OF THE FISHERMAN' RESTORES FAITH IN FILMS!" —Look Magazine
ACADEMY AWARD NOMINEE!

MGM presents a George Englund production
THE SHOES OF THE FISHERMAN
starring Anthony Quinn · Oskar Werner
David Janssen · Vittorio De Sica
Leo McKern · John Gielgud
Barbara Jefford · Rosemarie Dexter
and Laurence Olivier
screenplay by John Patrick and James Kennaway based on the novel by Morris L. West
directed by Michael Anderson · produced by George Englund
Panavision® and Metrocolor MGM
G Suggested for GENERAL audiences.
TICKETS NOW ON SALE
LINCOLN TICKET AGENCY
Stuart Theatre Lobby—432-7571 Ext. 43
SCHEDULE AND PRICES
MATINEES—2 p.m.; Wed. & Sat. $2.00; Sun. & Holidays $2.50
EVENINGS: 8 p.m.: Sun. thru. Thurs.—$2.50; Fri. & Sat.—$3.00
Prices include Nebraska Sales Tax
WIDE WORLD OF ENTERTAINMENT

LINCOLN'S FINEST THEATRES
NEW Cooper / LINCOLN
434-7421
54th & O Street
TONIGHT 7:30 P.M. & 9:30 P.M.
Admission $1.75 — Under 12, 50c
ACADEMY AWARD NOMINEE—BEST PICTURE!
"DAZZLING! Once you see it, you'll never again picture 'Romeo & Juliet' quite the way you did before!" —LIFE

PARAMOUNT PICT
FRANCO ZEFFIRELLI
ROMEO & JULIET (M)
STUART
432-1465
13th & P Street
CONTINUOUS DAILY FROM 1 P.M.
ENDS TODAY!
WESTERN ACTION . . . BOND STYLE!
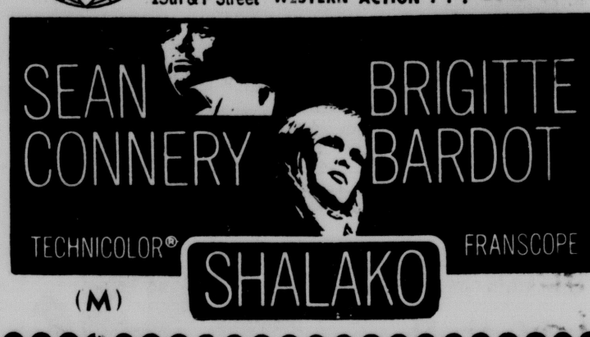
SEAN CONNERY
BRIGITTE BARDOT
TECHNICOLOR®
FRANSCOPE
(M)
SHALAKO
Starts TOMORROW!
THEY EXPLODED THE UGLIEST RIOT IN PRISON HISTORY TO COVER THEIR DANGEROUS, DESPERATE BREAK FOR FREEDOM.
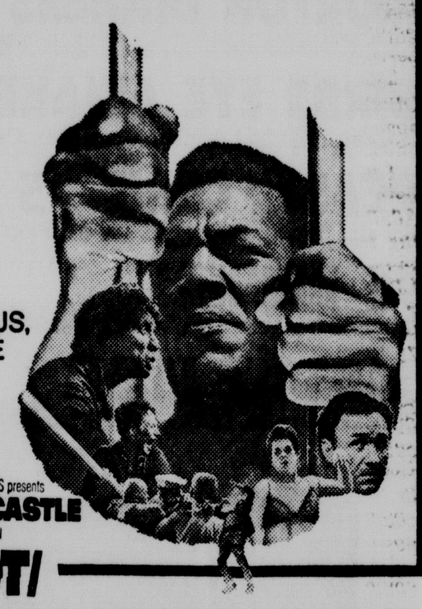
PARAMOUNT PICTURES presents
A WILLIAM CASTLE PRODUCTION
/RIOT/
starring JIM BROWN/GENE HACKMAN
co-starring MIKE KELLIN/GERALD S. O'LOUGHLIN/BEN CARRUTHERS/CLIFFORD DAVID
AND FEATURING INMATES OF ARIZONA STATE PRISON
SCREENPLAY BY JAMES POE BASED UPON THE NOVEL BY FRANK ELLI PRODUCED BY WILLIAM CASTLE DIRECTED BY BUZZ KULIK
PRODUCTION DESIGNER PAUL SYLBERT COLOR BY TECHNICOLOR® / A PARAMOUNT PICTURE
NEBRASKA
432-3126
12th & P Street
CONTINUOUS DAILY FROM 1 P.M.
—STARTS—
TODAY!

THE "IN THING" YOU'VE ROARED AT THEIR ANTICS ON THE JOHNNY CARSON SHOW!
"EXPLOSIVELY FUNNY... DON'T MISS IT!" L.A. Times
"NOTHING LIKE IT IN TOWN... ABSOLUTELY HILARIOUS!" Hollywood Reporter
"DEVASTATING, SIDE-SPLITTING SATIRE..." College Times
"RIOTOUS...PENETRATING LIVELY AND FRESH..." Variety
COLOR
COMMONWEALTH UNITED PRESENTS
a session with THE COMMITTEE
Exactly as presented LIVE on stage in San Francisco and Los Angeles! (R
...THE ACADEMY AWARD WINNING SHORT "THE REDWOODS"
WIDE WORLD OF ENTERTAINMENT

Bill Creating Education Council Survives Attack

By Associated Press

The bill creating a Nebraska Coordinating Council on Higher Education escaped a kill attempt in the Legislature Tuesday after it was vigorously attacked as a tool to usurp the lawmakers' power.

At issue was LB205, a measure which evolved from an interim study on higher education. The bill drew strong backing from professional educators at a recent public hearing.

The vote to kill was 17-27. The lawmakers then unanimously agreed to postpone further discussion to some undetermined date.

Proponents of creating the council said it would provide much needed coordination among post-high school institutions as required by recent mushrooming enrollments and costs of education.

Nine-Member Council

Under the bill's terms, the council would be composed of nine members, three from each congressional district. They would be appointed by the governor.

The council would have control over all higher education except the University of Nebraska and the four state colleges, which must be governed by the Board of Regents and the Normal Board, respectively, according to the State Constitution.

The council would also make extensive studies and make recommendations on all higher education, chief sponsor Sen. John Knight of Lincoln explained.

Sen. Sam Klaver of Omaha said the council would be "a monstrosity that will become so strong we (the Legislature) will have to play second fiddle."

Theory Termed Fine

Sen. Clifton Batchelder said in theory, the idea is fine, but the council would have no enforcement powers. The Legislature "has the power to control," he said.

Sen. Knight said the council would be an "objective, neutral" group, serving between the institutions themselves and the Legislature.

"Let's get control of higher education before it dominates us," urged Sen. Henry F. Pedersen Jr., who was among eight senators co-sponsoring the bill.

Sen. Terry Carpenter suggested Sen. Knight propose a constitutional amendment giving the council authority over the university and the state colleges as well.

Another Carpenter suggestion was to appropriate the $300,000 or $400,000 needed to run the council and use the funds to beef up the Legislature's research staff for studies of all state agencies, not just higher education.

How senators voted Tuesday on a motion to kill LB205:

For (17)—Batchelder, Bloom, Carpenter, Clark, Danner, Keyes, Klaver, Kokes, Mahoney, Moylan, Orme, Reynolds, Skarda, Stull, Syas, Waldron, Whitney.

Against (27)—Adamson, Budd, Burbach, Craft, Duis Elrod, Harsh, Hasebroock, Holmquist, Johnson, Knight, Kremer, Luedtke, Marvel, Moulton, Pedersen, Proud, Robinson, Schmidt, Schreurs, Simpson, Swanson, Waldo, Wallwey, Warner Wenzlaff, Ziebarth.

Not voting (5) — Carstens, Kennedy, Nore, Wiltse, Wylie.

Veterans Home Designation OK'd

Legislation changing the name of the Nebraska Soldiers' and Sailors' Home in Grand Island to "Nebraska Veterans Home" was approved 48-0 on final reading in the Legislature Tuesday.

Sen. Don Elrod of Grand Island was joined by Sens. William Swanson of Lincoln and Richard Marvel of Hastings in sponsorship of the measure, LB176.

Another of the five bills passed Tuesday was Callaway Sen. J. James Waldron's LB229, increasing from 640 acres to 3,200 acres the maximum size of game breeding and controlled shooting areas.

A bill which had been passed earlier but was subsequently called back, Omaha Sen. Sam Klaver's LB169, reducing the minimum age for jurors from 25 to 21, was re-passed and sent to the governor. The bill had been retrieved to delete the emergency clause, which would have made the act effective immediately on the governor's signature. Deletion of the emergency clause will give the courts time to gear their jury selection machinery to the new age limitation.

The list of bills passed (E-emergency clause):

LB122 (Judiciary Committee) — Harmonizing law related to Banking Department and interest charges. 46-0.

LB169 (Klaver) — Reducing from 25 to 21 the minimum age for jurors. 46-0.

LB176 (Elrod, Swanson, Marvel) — Changing name of the Nebraska Soldiers' and Sailors' Home to "Nebraska Veterans Home." 48-0.

LB229 (Waldron) — Increasing from 640 acres to 3,200 acres the maximum size of game breeding and controlled shooting areas. (E) 48-0.

LB272 (Swanson) — Providing means of service of process on nonresident manufacturers and distributors of motor vehicles, motorcycles or trailers. 47-0.

Solons Withdraw From Bills Lowering Adult Rights Age

Sens. Elvin Adamson of Valentine and C. W. Holmquist of Oakland withdrew Tuesday from sponsorship of a pair of bills designed to extend the privileges of adulthood to younger persons.

Sen. Eugene T. Mahoney of Omaha, who had been a cosponsor, became the bills' chief and only sponsor.

The bills at issue, both principally sponsored by Adamson, are LB167, reducing from 21 to 20 the age of majority in Nebraska, and LB168, submitting to voters a constitutional amendment lowering the voting age from 21 to 20.

Adamson said the governor's office has indicated it would not be satisfied with an age reduction to 20, but desired a drop to 18 or 19. Adamson said he could not go along with this position.

Holmquist indicated he could not go along with a prospect that youths 18 or 19 might become eligible to run for and be elected to the Legislature.

LB167 has received first and second round approval in a form which holds that a person becomes an adult at age 20 and is entitled to privileges of adulthood, including the right to buy alcoholic beverages. Sen. J. James Waldron of Callaway has promised an attempt to reduce the age to 19.

LB168, which in effect resubmits a modified lowered-voting-age proposition to the voters, awaits first round floor debate. Voters last November narrowly rejected an amendment which would have reduced the voting age to 19.

CARMICHAEL

ADVERTISEMENT

Don't Neglect Slipping FALSE TEETH

Do false teeth drop, slip or wobble when you talk, eat, laugh or sneeze? Don't be annoyed and embarrassed by such handicaps. FASTEETH, an **alkaline** (non-acid) powder to sprinkle on your plates, keeps false teeth more firmly set. Gives confident feeling of security and added comfort. No gummy, gooey taste or feeling. Dentures that fit are essential to health. See your dentist regularly. Get FASTEETH at all drug counters.

Kinney Shoe Store Manager Wins Trip To Caribbean

Robert Kopystynsky, manager of Kinney Shoe Store, 5001 "O" Street, has won a Caribbean cruise trip in the company's nationwide store managers sales contest. Accompanying him will be his wife Elaine.

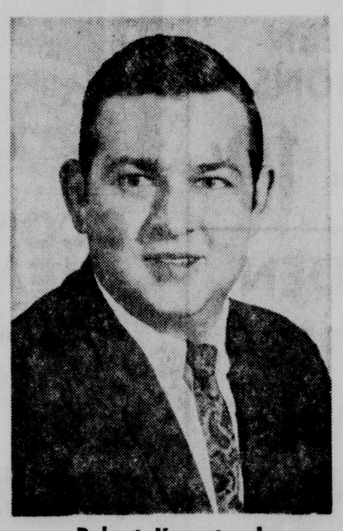

Robert Kopystynsky

Elaine Kopystynsky

Harsh To Propose Public Employes Measure Change

State Sen. Lester Harsh of McCook informed his fellow lawmakers Tuesday he will attempt to exclude teachers from a bill giving public employes the right to take salary disputes to the State Court of Industrial Relations.

Harsh, who is chairman of the Education Committee, began an attempt to amend the bill, LB15. However, he withdrew his amendment when told it would be easier to do it from a procedural viewpoint at a later date.

Harsh could have amended the bill Tuesday had there been no objection but State Sen. Terry Carpenter of Scottsbluff, the bills chief sponsor, objected.

The bill, which has received two of the three approvals it must secure from the Legislature to become law, would officially allow all state employes to join unions. It would give the State Court of Industrial Relations the power to arbitrate any salary disputes.

Harsh did not elaborate on his reasons for the attempt to amend the bill, except to say teachers "now have the right to negotiate with their local school boards."

Bill To Abolish Justice Of Peace Courts Introduced

A bill which would abolish all justice of the peace courts in Nebraska and substitute either a magistrate court or the county court for them was introduced in the Unicameral Tuesday.

The bill, LB1290, sponsored by State Sen. Terry Carpenter of Scottsbluff, was one of three which were introduced, raising the total to 1,292 this session.

Carpenter's bill would substitute magistrate courts for justices of the peace courts in all counties with more than 30,000 population and substitute county courts for them in smaller counties.

The magistrate court judges would be appointed in the same way as other judges in the state, with the governor making the appointment from a list of two judges submitted to him.

Douglas County would have seven magistrate judges, Lancaster County would have four and the other counties with more than 30,000 would have one judge each.

The court would be "always open."

The other two bills introduced Tuesday deal with agriculture. One of the bills provides for the Department of Public Safety to coordinate and administer state board inspection programs in eight areas involving other state departments. The other sets up in the Department of Agriculture a section to license all soil analysis done in the state.

Legislative Bills Introduced

By Associated Press

Bills introduced in the Legislature Tuesday:

LB1290 (Carpenter) — Providing that magistrate or county courts shall become substitutes for justice of the peace courts in Nebraska.

LB1291 (Waldo, Kremer, Harsh)—Providing that the Division of Public Safety shall handle certain border inspections and law enforcement with respect to combines, permits on plant disease, health and other permits.

LB1292 (Waldo, Kremer, Harsh)—Writing into law a Nebraska soil analysis, laboratory certification act.

Just Your **TYPE!**

... Curious? You'll see the type ...

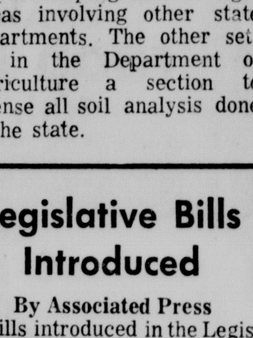

March 3rd

Journal-Star **WANT-ADS**

PRE-OPENING

LAST 2 DAYS

PHASE NO. 2

ENROLL FOR ONLY **$2.62** PER WEEK

This is the total average cost if you enroll on a course designed individually for you.

COME IN TODAY!

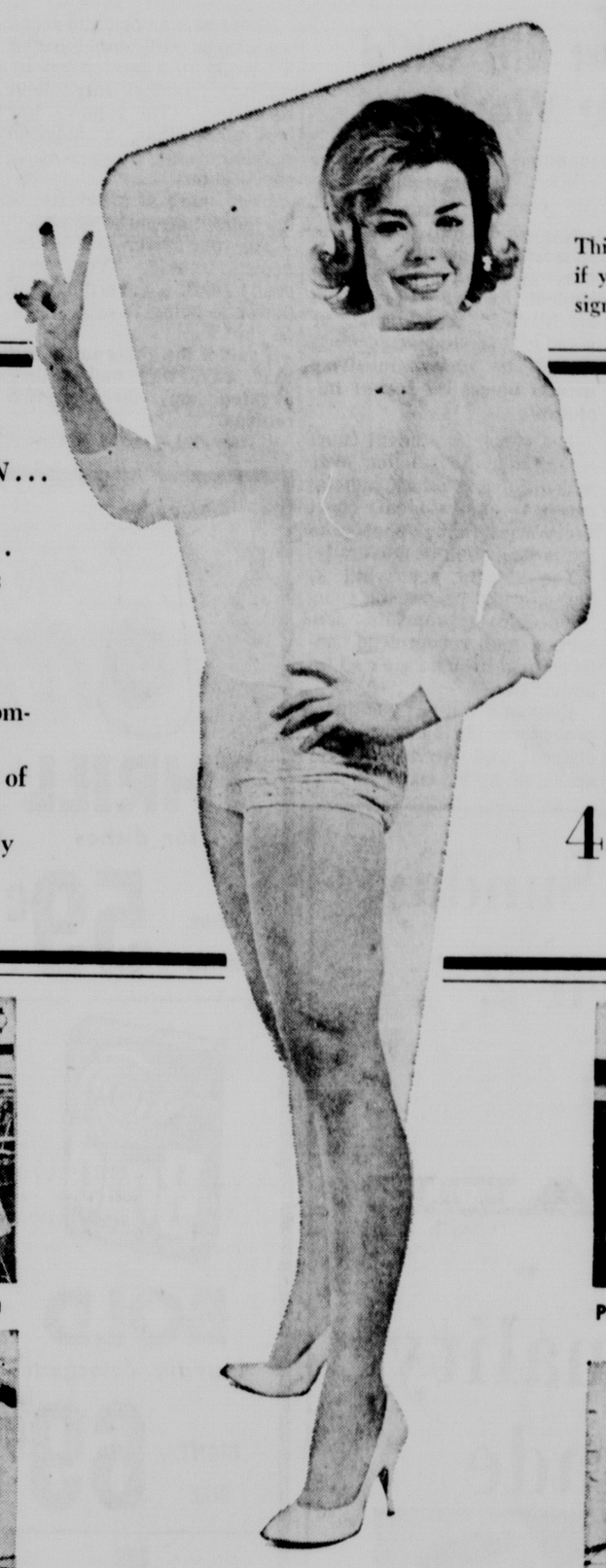

...DON'T MISS OUT ON THE FUN...

Simply because you don't look your best ... ... The Spa's luxurious facilities patented automatic massage apparatus ... advanced methods ... and our competent counsellor will design a program of exercise and food consultation individually for you.

Call Today 434-8271

Ultra Modern Exercise Area

Mild progressive resistance apparatus

Patented automatic massage apparatus

Vanity Facilities

Vanish Inches & Pounds ... The Roman Health Spa methods of personalized program of exercise & food consultation can do wonders.

Hot Hydro Swirl Pool

Ultra Violet Beauty Booth

Lose 2 to 4 inches off hips, 2 to 4 inches off waist while firming and flattening abdomin muscles.

Finnish Sauna

Individual Lockers

The place to go for something worthwhile to do! Imagine over ¼ million dollars worth of facilities at your disposal.

Take a Sauna Bath use the Hot Swirlpool ... relax from minor tensions.

All this in addition to your fine program ... and at no extra cost to you.

FACILITIES FOR MEN | FACILITIES FOR WOMEN

CALL TODAY FOR YOUR FREE TOUR & ANALYSIS

Pre-Opening Hours: Mon. thru Fri. 10 A.M. to 8 P.M.

Sat. 10 A.M. to 5 P.M. • Sun. 1 P.M. to 5 P.M.

140 No. 48th St. Lincoln, Nebraska

PHONE 434-8271

Roman HEALTH SPA

Created for the Aware, Discriminating Men and Women of Contemporary America — Slim, Elegant, Younger Looking

This Club Affiliated With Prestige Clubs in Major Cities Throughout the United States, Canada and Europe.

POSTCARD by Stan Delaplane

Spring has got this far north, 10 degrees above the equator in Caracas, Venezuela.

It was a banana revolution town of 25,000 only a few years ago. Oil made the difference. Venezuela drips with oil.

Thus prices are high. There are some rich and many in poverty that you find throughout Latin America. The banana revolution has grown to a modern, Castro-backed, off-and-on revolt.

☆ ☆ ☆

Caracas has grown to a two million city, topped by skyscrapers. We came into the port town, La Guaira, early in the morning. The Princess Carla edged up to the docks.

It's a tricky maneuver. Ships have no brakes. And this being the maiden voyage, I imagine the Captain didn't want to scrape the paint.

La Guaira is a port, nothing more. Everybody gets off and goes up to Caracas, over the mountains on a narrow plateau at 4,000 feet.

☆ ☆ ☆

There are two ways to get to Caracas. By cab ($8) up the winding main highway. Or you can go a few miles down the coast to the Hotel Sheraton-Macuto and take a hanging cable car up the mountain.

At the mountain top is another Sheraton — the Sheraton-Rumboldt looking down on Caracas. You get another cable car here and slide down the wire into the city.

We took the cab to town. (Those cars swinging on a wire scare me to death. Passengers who took it said the view was spectacular. I believe them.)

☆ ☆ ☆

There was an election a few weeks ago. Still something of a novelty in a land ruled by military dictators throughout its history. (The country has had more than a hundred revolutions and has written 25 constitutions.)

Even more of a novelty — the opposition party won.

The taxi driver said he expected trouble. "You don't really think a government in power is going to step down, do you?"

I said if the government felt that way, why hadn't they cheated on the election returns?

"They did," said the driver. "That's why the vote was so close. If they hadn't cheated, they'd have lost by a mile."

☆ ☆ ☆

Later in the day, I called the American Embassy — they have all kinds of problems here.

A grumpy sounding fellow said: "Nonsense. There was no cheating at the elections, and the government will change hands without trouble.

"What we are seeing here is a remarkable triumph of the democratic process." Click!

☆ ☆ ☆

Oil stills troubled waters, but it usually makes a troubled land. Oil money makes a trip into a Caracas night club an adventure. The adventure is when you get the check.

Oil pushed up living costs. Pushed up some wages but not enough to wipe out the poverty.

☆ ☆ ☆

The valley of the city is filled with exuberant skyscrapers. The hillsides are covered with squatters' shacks. Colonies like the wretched favelas of Rio de Janeiro.

They said a fourth of the Caracas population — a half million people — lives in shack country.

There's a downtown Centro Bolivar business district. A grandiose Army Officers' Club.

You wind up for cocktails on the terrace of the swank Tamanaco Hotel with a feeling you didn't get into the heart of the town. That there's some grinding imbalance. And you're probably right.

Copyright Chronicle Publishing Co. 1969

Student Court Bill OK'd By Senate At Wesleyan

The Nebraska Wesleyan Student Senate has adopted a bill establishing a student court.

Student Senate President George Witt said the action by the senators was unanimous. Witt said the senate constitution permits creation of the court without a vote of the student body.

The bill was introduced by Steve Kenyon, Columbia, Mo., sophomore.

Kenyon's bill says the function of the student court would be to "provide a fair hearing and a decision by students in cases involving infractions of university rules."

As envisioned in Kenyon's original proposal, the student court would consist of seven members chosen from the sophomore, junior and senior classes. At least three members would have to be seniors. Terms would be for one year.

Kenyon's bill calls for jurisdiction of the student court to cover all cases of student infractions of established regulations or standards of student conduct, except in cases involving mental illness or sexual immorality.

The proposed student court would have jurisdiction over appeals from other judicial councils and student court decisions could be appealed to the president of the university.

The student court bill as passed could permit the court to decide appropriate sentences and recommend enforcement by university authorities.

Kenyon's bill also outlines procedures for the bringing of charges and the manner of operation by the court.

ETV Headquarters Building Backed By Nurses Unit

The Nebraska Television Council for Nursing education said Tuesday it will give any support it can to a proposal to build separate headquarters in Lincoln for the Nebraska ETV network.

The council said it has passed a resolution putting it on record as supporting the Nebraska ETV network to secure the headquarters, which cannot be built without an appropriation from the Legislature.

It said such a building "will permit them to produce and air the quality and quantity of programs deserved by the people of Nebraska."

NWU Urged To Participate In Equality Project

The University Christian Movement at Nebraska Wesleyan has adopted a resolution recommending that the university become a member of Project Equality.

Pres. Phyllis Roe said the resoultion is a first step in getting full backing for the nation-wide program from the college.

The NWU UCM chapter is an active supporter of the program designed to achieve equal opportunity in all aspects of employment, Miss Roe said.

She said the UCM chapter has established a speakers bureau on the subject and will appear at local churches to explain the program.

NEED $100 OR... $100,000?

We loan at low Industrial loan rates... for personal or business reasons

STATE SECURITIES

Chartered and Supervised by State Banking Department for over 40 years

ONE-HALF BLOCK SOUTH OF 13TH & O... 477-4444... LINCOLN

Coming Sunday, March 2 in PARADE

★ ★ ★

Personality Parade

Q. *Does Barbra Streisand have a kid sister who acts as her double in films? I would like also to know how much David Merrick's show Hello, Dolly! has earned to date.*

Q. *Who is the most powerful man in the U.S. Senate?*

Q. *Is military conscription becoming a permanent American institution?*

Q. *Is it true that all the members of Richard Nixon's Cabinet are millionaires?*

Q. *Who is the richest Negro entertainer?*

Q. *Is it true that the two most corrupt countries in the world are South Vietnam and the Philippines? Also, for how long are the U.S. bases in the Philippines?*

Q. *President Nixon is a Quaker. How did the religion get that name?*

Q. *Does Dean Martin own the Riviera Hotel in Las Vegas?*

YOU'LL FIND THE ANSWERS IN PARADE WITH MARCH 2 ISSUE

Sunday Journal and Star

THRILL for dishes 32-oz. bottle 59¢

WHITE CLOUD BATHROOM TISSUE Assorted colors 8 rolls $1

FAIRMONT ICE CREAM Assorted flavors ½ gal. 69¢

FAIRMONT BUTTER 1 lb. quartered 68¢

BOOTH FISH STICKS 3 8-oz. pkgs. $1

Kraft American SLICED CHEESE 8-oz. pkg. 39¢

Kraft Mellow Cracker Barrel CHEESE 10-oz. pkg. 49¢

Mussleman's APPLESAUCE 303 can 19¢

FOLGERS COFFEE 2 lb. can 1.35 Drip, reg. or electric

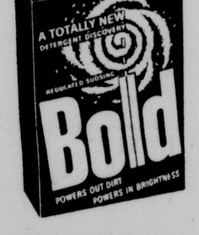

BOLD laundry detergent GIANT SIZE 69¢

CRISCO OIL 38-oz. bottle 69¢

New from the GREEN GIANT FROZEN RICE 3/$1 12-oz. pkgs. Rice Risotto, Rice Pilaf, Rice Medley, Rice Verdi, Spanish Rice, Buttered Rice

PUFFS Facial Tissue 3/$1 Assorted colors. 280 count box

JENO'S CHEESE PIZZA 14½-oz. pkg. 39¢

NAVEL ORANGES 5 lb. poly bag 69¢

Free delivery on $25 or more!

PARK FREE HOUR WITH ONE PURCHASE!

Fresh Produce

California CELERY HEARTS 29¢ pkg.

Green Top RADISHES or GREEN ONIONS 2 bchs. 19¢

GOLDEN RIPE BANANAS 10¢ lb

Idaho Russet POTATOES 10 lb. bag 69¢

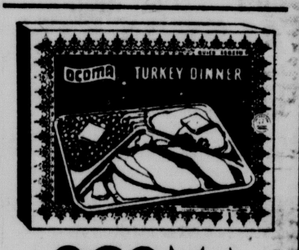

OCOMA DINNERS 3/$1 Chicken-Beef Turkey-Ham Fish-Meat Loaf Salisbury Steak

OCOMO MEAT PIES 6/$1 8-oz. Chicken, beef or turkey

Hershey's CHOCOLATE CHIPS Semi-sweet or milk chocolate 12-oz. pkg. 39¢

Seven terrific meat buys!

1. ROCK CORNISH HENS 22-oz. each 67¢
2. BEEF LIVER ..... 47¢ lb.
3. HORMEL'S LITTLE SIZZLERS sampling demonstrations Thurs., Fri., Sat. 11-5 p.m. ..... 12-oz. pkg. 47¢

SMOKED HAMS MORRELL'S PRIDE

4 Shank portion 37¢ lb. 5 Butt portion 47¢ lb.

6. Shank Half 47¢ lb. 7. Butt Half 57¢ lb.

We are now members of the United A.G. Stores

We reserve the right to limit quantities.

BRANDEIS FOOD BASKET

10th & N

Shop Thursday 9:30 a.m. to 9 p.m. Friday and Saturday 9:30 to 6:00 p.m. Sunday noon to 6 p.m.

Increased Cases Of Influenza Close Superior Schools For Rest Of Week

Superior (AP) — Superior public schools will remain closed throughout this week as a result of continued increases in cases of influenza, Supt. Dale Mooberry said Tuesday.

The Superior schools closed Monday afternoon after officials reported absenteeism had been running about 40%.

Officials reported that the schools had operated virtually as normal during the recent nation-wide epidemic of Hong Kong flu.

But reports indicated that nearby schools are beginning to show rapid increases in absenteeism, also believed to be a result of the flu.

Nelson schools have reported a 20% increase in absences and said that school would be closed Wednesday if the situation becomes worse.

Class C district basketball tournaments were being played in Superior as scheduled, despite advice from local medical authorities that students avoid congregating in groups.

Sheridan, Cherry Hospital District Proposal Okayed

Rushville (AP) — A proposal to form a hospital district in Sheridan and Cherry Counties received neary four-to-one approval from voters.

The Sheridan County Clerk's office reported that with results from seven of the eight precincts involved in, the vote was running 467 in favor to 116 against.

The proposed district included five precincts in Sheridan County and three in Cherry County. The area includes Gordon, Merriman and Clinton.

Only a simple majority was needed to approve the district proposal.

U.P. Income Up

Omaha (AP) — The Union Pacific Railroad Co. reported its net income for 1968 on the Interstate Commerce Commission basis was $102.7 million, equal to $4.45 per common share. In 1967 net income was $102.1 million or $4.42 a share.

Senior At Neligh Awarded $9,600 Four-Year Grant

Neligh — A senior at Neligh High School, Carol Gadeken, has been awarded a $9,600 four year, work-in scholarship to the School of the Ozarks at Point Lookout, Mo.

Miss Gadeken, daughter of Mr. and Mrs. John Gadeken, will begin her studies June 1, when she will attend a 10-week summer session at the liberal arts college.

Packing Plant Merger Hearing Slated March 6

Sioux City, Iowa (AP) — A U.S. District Court hearing is scheduled here March 6 to examine the legality of a proposed merger of two Midwest beef packing companies.

The Justice Department filed a civil antitrust suit against the merger Monday, and federal Judge William C. Hanson issued a temporary injunction blocking it.

Iowa Beef Packers, Inc. of Dakota City, Neb., and Blue Ribbon Beef Pack, Inc., of Mason City, proposed the merger, which would have taken place Wednesday.

The Justice Department claimed the merger would eliminate competition in violation of Section 7 of the Clayton Act.

Rites At Blair For Mrs. Leahy

Beaver Crossing — Funeral services for Mrs. Tom (Cleone) Leahy, 31, of Beaver Crossing will be at 10 a.m. Wednesday in Blair. She died in a Blair hospital Sunday.

Born at Norfolk, Mrs. Leahy was the wife of the coach of the Beaver Crossing schools.

Surviving in addition to her husband, are daughters, Ann, 12, Amureen, 11, and Mary, 8; sons, Ryan, 9, Brendan, 7, Patrick, 3½, and Kevin, 1½; her stepfather and mother, Mr. and Mrs. Percy Andersen of Norfolk; and twin brothers, Dale Forsyth of Anaheim, Calif., and Delbert Forsyth of Norfolk.

McCarty Given Service Award

Kearney (AP) — The Kearney Kiwanis Club has presented its annual service award to John J. McCarty, superintendent of the Kearney Boys Training School. The annual award cited McCarty's service to the community through his work at the training school since his assignment to the post Jan. 1, 1968.

The Conquistadors were Spanish soldiers and adventurers who explored and conquered sections of the new world.

Rogers Rehired As Head Douglas Assistance Unit

Omaha (AP) — Harold W. Rogers has been rehired as head of the Douglas County Assistance Bureau.

The Douglas County board approved the rehiring Tuesday.

The employment of Rogers, who had resigned as state welfare director, was requested by County Welfare Director Michael T. Healey and County Commissioner James M. Murphy.

Healey said Rogers will draw $14,000 per year in the post.

School Land Sale Brings $113,280

Alliance (AP) — Three parcels of state school land brought $113,280 at a sale here.

Joseph and Frank Moeler paid $14,000 for a 330-acre tract. Top price was $51,200 paid by Tom Manion for a 660-acre tract.

Royce Daugherty paid $47,680 for two tracts totaling 660 acres. The buyers all reside in Box Butte County.

137 Students At JFK College Are Honored On Dean's List

Wahoo —Academic Dean Stanley Newcomb announced that 137 students had been named to the Dean's List at the John F. Kennedy College in Wahoo. The Dean's List honors students for outstanding academic work, and it includes those students who have received a 3.0 (B) average or better in their course work for the first semester of the 1968-69 academic year.

Three JFK students compiled a perfect (4.0 or "A") record for the first semester. They are: Terence Mauro of Omaha, Nebraska; Nancy Miners of Wahoo, Nebraska; and Michael Owen of East Northport, N.Y.

Nebraskans on the Dean's List included:

Seniors

Neal Barry, Malmo; Lynette Diernes, Archer; Bill Hendricks, Lincoln; Donna Joniec, Wahoo; Ann Machovec, Wahoo; Terry Ohnoutka, Weston; Francis Perfect, Wahoo; Michael Reddish, Lincoln; Tom Rice, Fremont; and Gary Woolman and Carol Zickefoose, both of Wahoo

Juniors

Donald Anderson, Omaha; Marvin Broman, Wahoo; James Burlington, Lincoln; James Daugherty, Omaha; James Drews, Yutan; Richard Hall, Lincoln; Richard McKeen, Alice Nemecek, and Peggy Perfect, all of Wahoo; Edward Rezabeck, Lincoln; Dale Sandquist and Garry Short, both of Wahoo; Jeffrey Swartz, Omaha; and Thomas Vasa, Valparaiso.

Sophomores

Sue Applegate, Wahoo; John Aronson, Omaha; Jill Boatright, Gibbon; Paul Breemes, Ashland; Patrick Budler, Bradshaw; Catherine Buell, Neligh; William Forbes, St. Paul; Sharon Gastomski, Wahoo; Linda Hansen, Yutan; Carol Heese, Dodge; Gerard Klein, Snyder; Mary Kuligowski, Loup City; Wyman Mather, Weeping Water; Charles Miller, Lincoln; Karen Peitz, Hartington; Lawrence Reznicek, Cedar Bluffs; Michael Ryan, Omaha; Nancy Schmer, Wahoo; William Schubert, Lincoln; Brenda Smith, Valparaiso; Ronald Vanek, Prague; Dennis Weaver, Ashland; and Stanley Yates, Lincoln.

Freshmen

Steven Carr, Garland; Michael Darr, Verdigre; Marilyn Davis and Peggy Jensen, both of Wahoo; Larry Lance, Nebraska City; Jimmy Marsoun, Snyder; Paul Maseman, Lincoln; Mary Anne Nienaber, Lindsay; Daniel Pabien, Wahoo; Maryann Pokorny, Weston; Richard Rumbaugh, Lincoln; Robert Weinacht, Omaha.

Sargent Given Life Sentence

Omaha (UPI) — Robert Sargent, 38, was sentenced to life in prison after pleading guilty to first degree murder in the death of his former wife.

County Atty. Donald L. Knowles recommended to Judge Rudolph Tesar that Sargent be given a life sentence.

He was accused of shooting Mrs. Elaine E. Sargent, 37, on Oct. 1.

The couple, who had been divorced about a year, had three children.

Steam-Turbo Generator Approved

Grand Island (AP) — Authorization for installation of a 50-megawatt steam-turbo generating unit as part of a $10.5 million city utility expansion program has been referred to the State Regional Planning Commission for recommendation.

In making the referral, the Grand Island City Council indicated its approval of the project.

City Utilities Commissioner Frank Phelps recommended the installation of the generating unit at the city's C. W. Burdick Power Station as soon as possible.

Ray Reeser, chairman of a citizens power committee, told the council his group found the expansion is necessary if the city is to remain in the power business.

The first successful European copy of Chinese orcelain was made in 1709 by Botiger in Dresden, Germany.

READINESS
that serves
is the reputation that we have earned throughout our many years of handling funeral arrangements for the residents of this community. We are ready to help in your hour of need
Wadlows Mortuary
1225 L Fine Parking Facilities 432-6535

Best Signature '700' 30-gallon gas heater

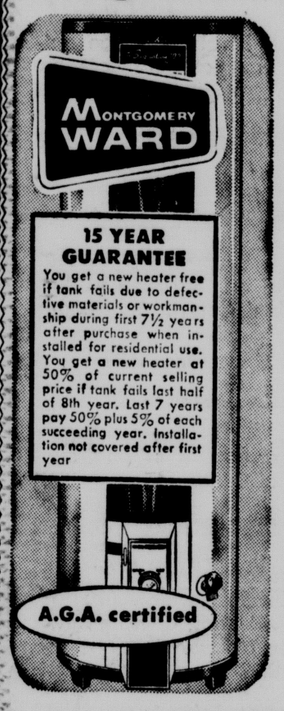

74.88
REG. 84.95

- Automatic flame control senses your needs
- Perm-a-Pilot for total burner, pilot regulation
- Glass-lined steel tank won't rust or corrode

Wards finest Signature water heater. The more hot water you use the faster it heats a new supply (43.7 GPH at 100° rise). 100% safety pilot. A high-temperature cut-off prevents overheating.

ENJOY

Enjoy the smooth light taste of Seagram's V.O.— The Smooth Canadian.

Seagram's V.O. Canadian. Known by the company it keeps.

CANADIAN WHISKY—A BLEND OF SELECTED WHISKIES. SIX YEARS OLD. 86.8 PROOF. SEAGRAM DISTILLERS COMPANY, N.Y.C.

Shop Thursday 9:30 to 9:00

BRANDEIS
The store that has everything

ONE HOUR FREE PARKING WITH ANY PURCHASE

factory authorized
Magnavox annual sale
Save up to $100

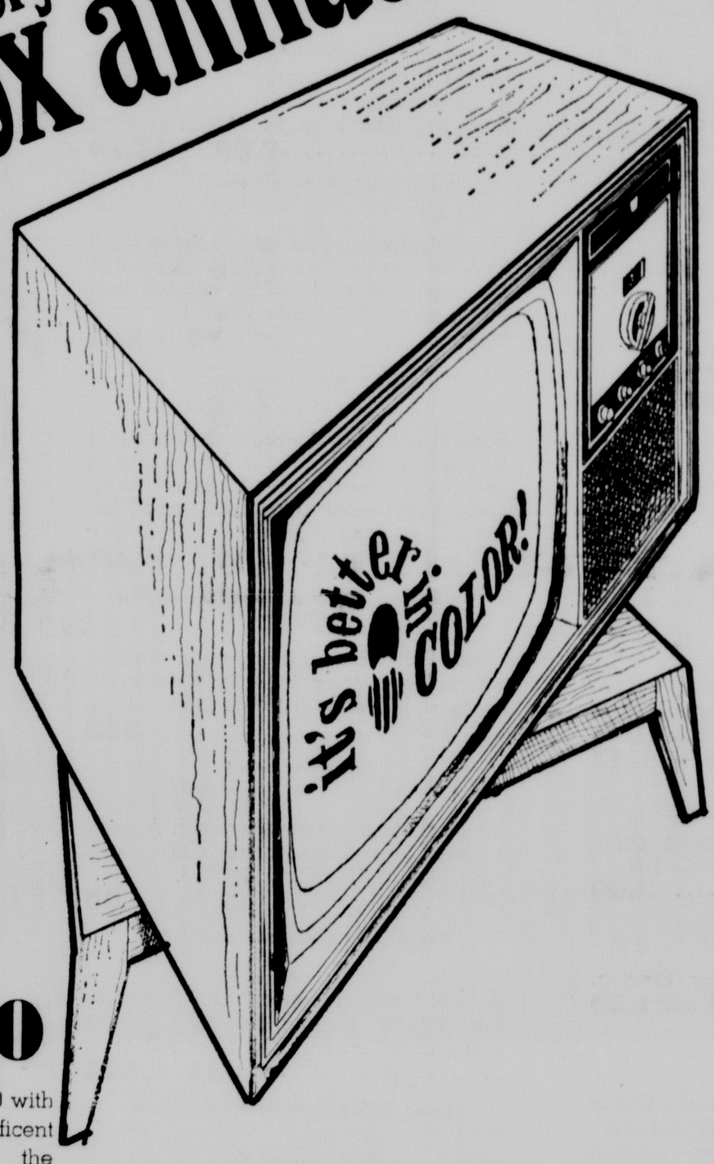

479.50
SAVE $20 on model 6800 with 295 sq. in. of magnificent color viewing. Enjoy the swivel console from any angle. Instant automatic color, chromatone and quick-on.

$695
SAVE $55. Stereo theater model 7600 in contemporary styling. Also 14 other beautiful styles.

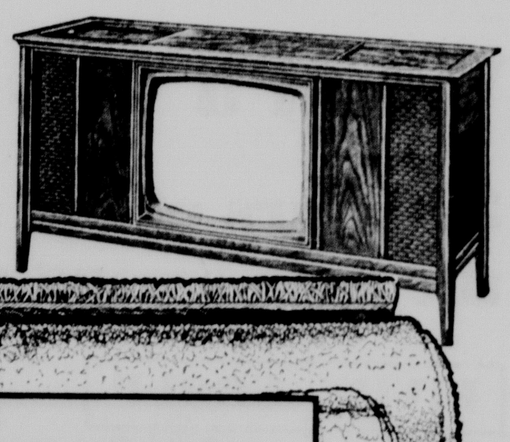

Television fourth floor

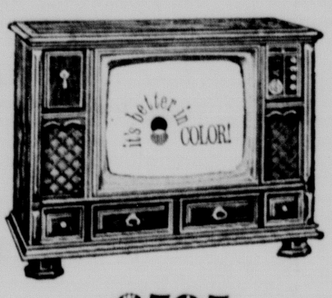

$595
SAVE $55. Model 6976 — 2-speaker sound system, concealed casters. Mediterranean, Early American, Danish modern, French Provincial.

$548.50
SAVE $50. Model 6952 with all the fine features. Contemporary, Mediterranean, French or Italian Provincial.

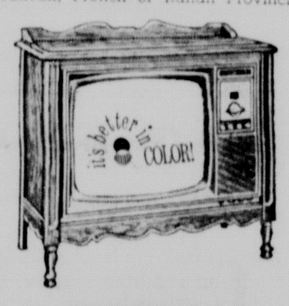

529.50
SAVE $40. Model 6904 Colonial, very compact, yet every quality feature. Also Contemporary and Mediterranean.

$299.90
SAVE $20. Slim and trim color portable. 15" screen, telescoping dipole antenna, other features.

Carpet Remnant Clearance

First Quality Carpet
Save 20%, 50%, or more

A tremendous selection of finest quality carpeting in a huge variety of weaves and colors. This is just a partial listing of our great assortment. You get room size carpeting at a fraction of the original square yard price. Bonus with each purchase! Durable rubberized pad included with each 12' x 6' or larger remnant at no additional cost to you.

Just A Few Of Our Collection Of Carpet Remnants

15 ft. x 5 ft., 10 in. polyester, honeycomb, orig. $60 .... $29
12 ft. x 5 ft., 11 in. diamond green wool, orig. $78 .... $29
12 ft. x 8 ft. nylon plush, gold, Orig. $66 .... $44
12 ft. x 8 ft. 10 in. regal blue nylon. Orig. $67 .... $49
12 ft. x 14 ft. 3 in. fire gold nylon. Orig. $71 .... $50
12 ft. x 14 ft. 5 in. turquoise nylon. Orig. $94 .... $66
12 ft. x 12 ft. 6 in. strato-blue nylon. Orig. $119 .... $88
12 ft. x 9 ft. 11 in. celery beige polyester. Orig. $119 .. $89
12 ft. x 13 ft. 1 in. flame red nylon. Orig. 119 .... $95
12 ft. x 7 ft. 10 in. magic pumpkin polyester shag. Orig. $140 .... $99
15 ft. x 10 ft. 9 in. magic pumpkin polyester shag. Orig. 162 .... $113
12 ft. x 8 ft. 2 in. gold polyester shag. Orig. $145 .... $105
12 ft. x 14 ft. 8 in. Lido beige acrylic. Orig. $161 .... $109
12 ft. x 11 ft. 2 in. lime polyester shag. Orig. $150 .. $109
12 ft. x 18 ft. 5 in. sapphire blue nylon. Orig. $192 .. $109
12 ft. x 18 ft. 10 in. celerytone nylon. Orig. $192 .... $109
12 ft. x 20 ft. 5 in. cameo green wool. Orig. $272 .... $190

Carpets fourth floor

ONE HOUR FREE PARKING WITH ANY PURCHASE

BRANDEIS
In Lincoln

Shop Thursday
9:30 to 9:00
Friday & Saturday
9:30 to 5:30

THRIFTY THURSDAY

FRIDAY AND SATURDAY, TOO! USE YOUR CREDIT CARD!

STREET FLOOR

Hanes hosiery. Discontinued styles including panty and casual hose. Orig. 1.65 to $4. Now .....**59¢** to **1.99** pr.

Hosiery main floor

Costume jewelry. A large selection of our better costume jewelry. Many famous names, not all in complete sets, but includes beads, pins, bracelets and earrings. Plan to save on exciting costume jewelry from our own stock. Orig. $2 to $20. Now .....**99¢** to **9.99**

Costume jewelry main floor

Ladies fabric gloves, broken sizes in nylon or cotton .....pr. **1.29**

Gloves main floor

Replenish your handkerchief supply with ladies lovely handkerchiefs at .....**3** for **1.00**

Handkerchiefs main floor

Orlon® acrylic knit sweaters, cardigan style in white only. Sizes 36 to 40, Orig. $8. Now **$4**

Fashion accessories main floor

New Dry Ban anti-perspirant to avoid the cover-up. Keeps you dry all day. 4 oz. Brandeis everyday price 95c. Special ..... **2** for **95¢**

Drugs main floor

Carry all bags. Save one third in discontinued patterns of totes and carry alls. Zippered and open styles in velvets, plastics and tweeds. Orig. $7 to $15. Now .....**5.65** to **10**

Notions main floor

Imported chess sets. Orig. 49.95, **10.88**
Automatic pencil sharpener. Orig. $6. Now **$3**
Engraved initialed notes by Montag. Orig. $1. Now 59c, ...**2** for **1.00**

Stationery main floor

Assortment of books including fiction, Children's series, Emily Loving, Zane Grey, Landmarks and many others. Orig. 1.25-5.95 Now .....**39¢ — 1.47**

Books main floor

Playtex Bras. Slightly irregulars, popular styles, broken sizes. Orig. 3.00 Now **2.00**

Lingerie main floor

Desert Flower Ala Vera by Shulton. Orig. 2.50-5.00 Now .. **1.00** and **1.50**

Cosmetics main floor

Sample sale small leather goods. Group includes men and women's billfolds, clutches, French purses and cigarette cases. Now at ½ price. Orig. 2.50 to 12.50. About 48. Now ..**1.25** to **6.25**

Small leather goods main floor

Field glasses. 4x40 field glasses in carrying case. Center focusing. **5.99**

Cameras main floor

Sportswear separates orig. much more **3.99**
Shift dresses and jumpers Orig. 12-16. ..... **8.99**
Wool jumpers, orig. 9. to 11. ....**5.99**
3 piece pant suits, orig. 25.....**15.99**
Vest suits, orig. 15 .....**9.99**

Sportswear main floor

SECOND FLOOR FASHIONS

Lingerie including bras, petti pants, briefs, slips, half-slips and chemise. Broken sizes and colors of famous brands, including prints. Orig. 2.50 to 9.00 Now .....**1.69** to **5.99**

Lingerie second floor

Clearance of sleepwear at half price. Group includes assorted styles, colors and sizes in gowns, baby dolls, pajamas and peignoirs. Orig. $6 to $25. Now to clear .....**2.99 — 12.49**

Lingerie second floor

Maternity wear. Pick one of these good buys for the last few months. Many fabrics and styles, including missey and junior sizes. Orig. $6 to $18. Now .....**$5** to **$13**

Maternity second floor

Save one third and more on holiday and spring dresses from the Young Trend shop. Fabrics include Dacron® knits, Orlon® and wool knits, and Arnel® jerseys. Sizes 8 to 20, 12½ to 22½. Orig. $13 to $33. Now ....**8.99** to **17.99**

Young Trend & Woman's World second floor

Coats. Select from a group of misses and women's winter coats. Both tailored and dress styles, sizes 6 to 18. Orig. $46 to $60. Now **$38**

Coats second floor

Junior skirts by famous makers. A wide variety of styles, fabrics and colors. Orig. $10 to $15. Sizes 3 to 13. Now .....**3.99** and **4.99**

Young junior department second floor

Sale of junior sportswear and separates from famous makers. Reduced ½ and more, sizes 5 to 13. Orig. $2 to $46. Now .....**$1** to **$15**

Junior Colony Sportswear second floor

Princess wiglet. 100% Human Hair, 2 oz. Comp. to $12 Now.....**9.00**

Wig Bar second floor

Ladies Millinery. Exceptional values in ladies hats. Now **½** off marked price.

Millinery second floor

Better dresses. A special sale of better dresses including cocktail and street wear styles. Many styles to select from, asorted fabrics and colors. Sizes 8 to 20. Orig. were $36 to $76. Now ..... **17.99** to **39.99**

Town Shop second floor

Wool skirts. All famous maker wool skirts including bonded flannel, novelty checks, herringbone and tweeds. Styles include A-line, slim and pleats. Sizes 8 to 18, in reg. and short lengths. Orig. $12 to $18. .....**6.99**

Better sportswear second floor

Sportswear coordinates. A group of famous makes coordinates including sweaters, skirts, jackets, tops, coats and suits in knit, priced fabrics, novelties and solid designs. Sizes 8 to 18, $7 to $40. Now ½ Off .....**3.50** to **$20**

Better sportswear second floor

CHILDREN'S

Girl's Sportswear. A group of girl's sportswear including skirts, dresses, jumpers, and sweaters. Sizes 3-6x and 7-14. Now .....**99¢** to **5.99**

Youth Center third floor

DRAPERIES

Sheer panels, orig. 1.69 to 2.50 Now ..... **50¢**

Licra: Skylark novelty curtains and valances orig. $4 and $2.
Curtains now **$2** Valances now **$1**

Drapery dept. fourth floor

Gold's Exchange, 16th and O Street

All rockers and recliners 10% Off

CARPETS

Braided rugs: Approx. 9'x12'. Orig. 39.95 .....Now **$33**
Approx. 3'x5'. Orig. 6.99 ...Now **4.88**

Carpets fourth floor

HOUSEWARES

Dinner plate warmer, Orig. $10. now **$5**
Assorted cookware .....**25%** Off
Assorted cleaning supplies, **50%** Off
Decorative phone covers, Orig. $3. ..... **1.50**
26" Yardman 6 h.p. snow blower Orig. 369.95. 3 only, now ...**339.95**

Housewares third floor

LINENS

Toss table of discontinued colors of towels, bathroom rugs, full assortment ..... **2.49** to **11.99**
Assorted tablecloths, not all sizes ..... **50%** off
Feather and down pillows. Orig. 14.99 .....now **7.49**

Domestics third floor

TOYS

Johnny express accessories **50%** Off
Johnny Speed accessories **50%** Off
Assorted dolls, orig. 2.99 to 9.99 now .....**1.99 — 7.98**

Toys third floor

LUGGAGE

Assorted sizes and colors of luggage, including some matched sets. Orig. 27.95 to 62.50 now ....**18.64** to **45**

Luggage third floor

FABRICS

Remnants including woolens, rayons, Dacron® and cotten blends. Prints, and patterns, novelty textures. now **½** price

Yard Goods second floor

GIFTWARE

Venetian lighters **1.88**

Giftware third floor

LAMPS

6 only fluorescent lamps, 15 watt Orig. 10.95 While 6 last **8.95**
11 only fluorescent 8 watt lamps Orig. 8.95 while 11 last **6.95**

Lamps fourth floor

PAINTS

White exterior primer. No labels, damaged cans. While they last ..**1.99** gal.

Semi Gloss. Green only ....**1.99** gal.

Semi Gloss. Gray and blue only. Orig. 2.99 qt. While they last ....**88¢** qt.

No Drip Latex Paint. White and 4 colors. Dries in 30 minutes. .....**3.49** gal.

Paint and wallpaper third floor

DOWNSTAIRS BUDGET STORE

Leather coats. A special savings on imported from Europe genuine leather coats. Two styles to choose from. Sizes 6-16. Orig priced to 99.99 .....**$50**

Downstairs Budget Store

Boys outerwear. Final clearance on all boys parkas, jackets and surcoats. Save **½** and more. Broken sizes. **$5**

Downstairs Budget Store

Final clearance on Boys' fall sweaters. Save **½** and more now **$3**

Downstairs Budget Store

Sport Shirts. Men's long sleeve combed cotton corduroy sport shirts. Sizes include S-M-L and XL. Orig. 3.99.... **$2**

Downstairs Budget Store

Final clearance of men's long sleeve turtle-neck knit shirts. Orig. 3.99 **$2**

Downstairs Budget Store

Final clearance of women and misses' fall and winter sportswear. Group includes a nice selection of skirts, sweaters, coordinates, ski sweaters and jumpers. Orig. 5.99-9.99 Now **2.99—4.99**

Downstairs Budget Store

Women's Famous Brand Shoes. Group includes dress, work, street and casual styles in todays fashion fabrics and colors **3.00**

Downstairs Budget Store

Car coats. Final reduction in values to 29.99. A good selection of car coats in wool melton-quilt or pile lined. Many styles, sizes 6-20, 14½-24½ to clear **13.00**

Downstairs Budget Store

Winter Coats. All our winter untrimmed cloth winter coats orig. priced 39.99 to 45.00. A good selection to chose from in missy sizes 6 to 20. Now **$25**

Downstairs Budget Store

What a way to end our Greatest February Furniture Sale!

34 hours of big savings! 20 to 33⅓% off all our furniture to make room for the new spring and summer furniture. Floor sample merchandise must go!

LIVING GROUP

3 piece living room group. In a contemporary mood. Four cushion 90" sofa plus a Mr. and Mrs. chair in color coordinated Scotchgard treated prints in gold/olive.

Reg. 349.95 value for the next 34 hours save ⅓! .....only **233.73**

SECRETARY

Mahogany secretary with fold out desk and Queen Ann glass doors.

Reg. 279.95 value but for the next 34 hours save 33⅓%! ....only **188.00**

CHAIRS

Contemporary vinyl chair and ottoman. Wonderful to sit in and beautiful to look at. Ideal for the den or office in your home.
Reg. 279.90 value but for the next 34 hours save 20%! .....only **233.90**

Lounge chair with handsome button back. Beautiful damsk upholstery in your choice of blue or gold.
Reg. 135.00 but for the next 34 hours save 25%! .....only **101.00**

TABLES

Occasional tables. Odds and ends but lots of them to choose from. ⅓ off.
Reg. 59.00 to 159.00 now only ..... **39.00** to **106.00**

SOFAS

Traditional style 75" sofa. Loose cushion style. Only 3 to sell at this price. Blue/green, or gold. Floor samples with minor scratches and nicks.

Reg. 188.00 value but for the next 34 hours save 20%! .....only **150.40**

Modern 3-cushion sofa in blue mirage fabric. Only one at this price but it's a steal.

Reg. 149.00 value but for the next 34 hours save 20%! .....only **119.20**

Elegant traditional sofa covered in Tiffany wedgwod blue. 3 foam rubber cushions are reversible. Slightly soiled floor sample. Original value was 399.00.

Sale price of 269.00 but for the next 34 hours save 28%! .....only **197.08**

ROCKERS

Modern swivel rocker with foam back and seat. Choice of blue or black.

Reg. 77.00 value but for the next 34 hours save 25%! .....only **57.50**

Early American swivel rocker in a bright flowered pattern or solid green. Quality construction.

Reg. 79.00 value but for the next 34 hours save 33⅓%!.....only **52.66**

CHESTS

Modern heavy duty 4 drawer chest of drawers. Center drawer glides and dust proof shelves. 1 floor sample. Reg. $105 value but for the next 34 hours save **33⅓%!** .....only **$70**

SOFA BED

Modern sofa bed in choice of green or brown tweed. Sofa by day or bed by night. Only two flor samples to sell.

Reg. 119.00 value but for the next 34 hours save 20%! ..... only **79.33**

DRESSER

Modern dresser and mirror. 6-drawer style with center glide and framed mirror. Only one of these to sell.

Reg. 169.00 value but for the next 34 hours save 33⅓%! ....only **112.67**

Furniture fourth floor

Free delivery within 200 miles of Lincoln

BRANDEIS

Use your Homemakers Account buy with no down payment

Bride At Evening Church Ceremony

Bouquets of gladioli and chrysanthemums in gold appointed the candlelighted altar of St. Paul's Lutheran Church in Central City, Friday evening, Feb. 14, for the marriage of Miss Beryl Janine Magnusson, daughter of Mr. and Mrs. William E. Magnusson, Central City, to James Lowell Kohtz, son of Mrs. Mildred Kohtz, Central City, and of Lowell Kohtz, Grand Island. The service was solemnied by the Rev. Willis Taplin.

Miss Deborah Magnusson, the maid of honor, and the bridesmaids, Miss Pamela Kohtz and Mrs. Dan Erickson, wore slim floor-length skirts of gold velvet contrasted by Empire basques of embroidered satin. They carried white and gold chrysanthemums.

Serving as best man was Gerald Kohtz, and the ushers were Larry Douthit and David Gerlach, Central City; Dean Cole, Columbus; and Kurt Kiesling, Grand Island.

Medallion appliques of Venise lace patterned the bride's gown of ivory peau de soie. The lace encircled the high waistline of the long-sleeved bodice, and was repeated in double bandings near the hem of the slender skirt which was completed by an asle-wide train of lace bordered silk. Her high-crowned cap was draped with hand-embroidered lace from Beauvais, France, a gift from the bride's father, and she carried a cascade of red roses centered with a white orchid.

Mr. and Mrs. Kohtz will live in Lincoln, at 4616 Stockwell. The bride is a graduate of Bryan Hospital School of Nursing, and Mr. Kohtz, who recently returned from service with the Marine Corps in Vietnam, is a former student at the University of Nebraska.

Courtesies Honor NU Coed

A spring bride-elect who is being honored at numerous courtesies preceding her March wedding is Miss Sheri Key, daughter of Mr. and Mrs. James R. Key, whose marriage to Michael Bonham, son of Mr. and Mrs. Marion C. Bonham of York, will be an event of Saturday, March 29.

The bride-to-be will go to York on Saturday evening when she will be presented a kitchen shower at a party for which Mrs. Jay Meradith of York will be hostess at her home. Co-hostesses for the courtesy will be Mrs. Beth Welch, Mrs. Lyle Furst and Mrs. Robert Greene, all of York.

Also held in York, was the personal shower for Miss Key which was given by Mrs. Frank Kirtley on Friday evening, Feb. 14, at her home. Mrs. Robert Taylor of Ogallala, Mr. Bonham's sister, was a special guest at the party, and co-hostesses were Mrs. Albert Kirtley of Lincoln, and Mrs. Bud Neucomer, York.

A kitchen gadget shower was presented to Miss Kay on Sunday afternoon, Feb. 9, when Mrs. Mason Bowes and her daughter, Miss Ann Bowes, Mrs. Dean Hile and daughter, Miss Suzette Hile, and Mrs. William Malone and daughter, Miss Janet Malone, were hostesses in the parlors of Vine Congregational Church.

The bride-to-be is a student at the University of Nebraska, and her fiance attends Nebraska Wesleyan University.

Luncheon Speaker

A talk on her recent trip to Washington, D.C., and the presidential inauguration was given by Mrs. Clifton Batchelder of Omaha, at the Monday meeting of the Nebraska Unicameral Ladies Club.

Guests at the luncheon, held at the Hotel Cornhusker, were Mrs. Norbert Tiemann, Mrs. Arnold Ruhnke, Mrs. Leslie Boslaugh, Mrs. Lloyd Marti, Mrs. Irving Walker, Mrs. Dale Hayes, Mrs. Dean Lowry and Mrs. Andy Hove.

Serving as hostesses were Mrs. Harold Moylan of Omaha, and Mrs. Irving Wiltse, Falls City.

The club does not plan to meet on Monday, but will hold its next meeting Wednesday, March 5, at Hovland-Swanson's, with Mrs. Ramey Whitney and Mrs. Leslie Stull as hostesses.

Chapter Meeting

A program, "The Fascination of Collecting Art," was presented by Miss Agnes Van Ackeren on Friday evening for the meeting of the Nebraska Alpha Chapter of Delta Theta Chi national cultural and philanthropic sorority, held at the home of Miss Ackerren.

A guest of the club was Miss Dorothea Heckman.

NU Club

Members of the University of Nebraska Law Wives Club will meet Wednesday at 7:45 o'clock, for an informal evening of bridge. Hostess to the group will be Mrs. James Applegate, 5068 Loring, Lincoln Air Park West.

Dental Workshop

A workshop has been scheduled for Nebraska dentists and dental assistants to be held Friday and Saturday, at the Hotel Cornhusker.

Opening at 8:30 o'clock Friday morning and concluding at noon, Saturday, the workshop will have as its theme, "Auxiliary Personnel, the Keystone to a Successful Practice."

Jerry Graves

PRIORITY

Goes into every prescription at Family Drug.
Despite the fact that we offer many other products that are not of a pharmaceutical nature, we, are first, last, and always, pharmacists here.

Family DRUG

48th & Van Dorn, 488-2375 • 630 No. Cotner, 434-9178

JOURNAL-STAR WANT ADS BRING RESULTS—477-8902

Hovland-Swanson

welcome to the world of switchables® . . .

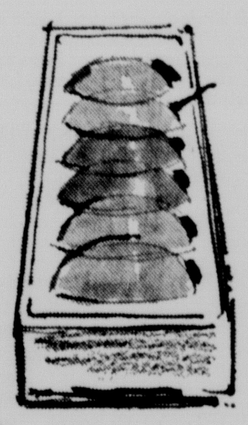

. . . with tinted glamour glasses, you can flick in lenses in a moment to match your mood or ensemble. There's a whole world of colorful lenses in pale, pale shades of pink, yellow, blue, or grey. For fun . . . for fashion. The set of silver frames with 4 color changes, just $5.

HI-STYLERS, THIRD FLOOR.

OPEN 10 A.M. DAILY: THURSDAYS TIL 9 P.M.

Impeccably Tailorbrooke

Captivating Spring Classic

Just the suit to complement the new season. A muted woolen tweed from Great Britain with teardrop button tabs, Peter Pan collar. One of several styles from Tailorbrooke®. New at Miller & Paine. Sizes 10 to 20. $90.

Coats & Suits, 2nd Floor Downtown, only.

Miller & Paine

Downtown 9:30-5:30. Thurs. 10-9. Ph. 432-8511

top coverage for spring . . .

We've some terrific all-weather coats to keep you dry . . . look just as great when there's not a cloud in sight. These all weather coats of dacron polyester and cotton are completely washable and come in the gayest spring colors. A. High collared dirndl coat has silver buttons and buckle on wide belt. Peach or powder blue, sizes 5 to 13, $36.

B. Safari coat in the latest three quarter length, with four roomy pockets. Cornflower blue or yellow, sizes 3 to 13, $22

Only two from our new collection of all weather coats.

COATS, SECOND FLOOR

Hovland-Swanson

New Hi-Wives Club Is Organized

What began as an opportunity to become better acquainted has turned into a full-fledged club for the wives of Nebraska State Department of Roads personnel.

At a luncheon and organizational meeting held Tuesday in the cafeteria of the department's headquarters, the wives of department and division officials made plans for a busy spring of social gatherings for the new group, which, tentatively, will be known as the Hi-Wives.

The organizing group voted for once-a-month meetings, and when the ladies gather on Tuesday, March 25, the luncheon will be followed by an afternoon of cards.

Mrs. M. L. Nuernberger and Mrs. Bruce C. Gillan were named temporary co-chairmen of the group. From the left are Mrs. O. W. Johnson, Mrs. Gillan, Mrs. Nuernberger and Mrs. R. E. Gardner.

Madam Chairman

MORNING

Lincoln Camp Fire Girls Council, program committee, 9:15 o'clock, office.

County Extension Clubs leader training, 9 o'clock, State Farm conference room, 5901 O St.

Havelock YWCA, Handmaids, 9:30 o'clock.

Southwest YW Center, pre-school, 9:30 o'clock.

State PTA legislation workshop, 9 o'clock, Hotel Lincoln.

Evening Musicale, 11 o'clock at the home of Mrs. Milburn Johnson, 2240 Harrison.

AFTERNOON

University Place YWCA, baton class, 3:30 o'clock.

Nebraska Rural Electric Association Ladies, noon luncheon, Hotel Cornhusker.

Lincoln Camp Fire Girls Council, swim class registration, 12:30 o'clock, Lincoln Center.

Junior Woman's Club of Lincoln, noon luncheon at the Elks Club.

AAUW, current literature group, 1 o'clock dessert, at the home of Miss Lulu Payne, 5232 Meredeth.

EVENING

Lincoln Duplicate Bridge Club, 7:30 o'clock at 2738 South St.

City recreation department, decoupage class, 7:30 o'clock, Center 2.

Soroptimist Club of Lincoln, 7 o'clock dinner, Hotel Cornhusker.

County Extension Clubs leader training, 7 o'clock, State Farm conference room, 5901 O St.

Great Books, 9th set, 7:30 o'clock, Bethany Library, Vico, "The New Science".

Mrs. JayCees, board meeting, 8 o'clock at the home of Mrs. Larry Frederick, 4101 Gertie Ave.

DAR Conference

The 67th annual state conference of the Nebraska Society, Daughters of the American Revolution, will be held Wednesday, Thursday and Friday, March 5, 6 and 7, at the Hotel Ft. Kearney in Kearney, with state regent, Mrs. Charles T. Milligan of McCook, presiding.

Special guests at the conference will be Mrs. Sherman Watson of Cedar Rapids, Iowa, national chairman of American Heritage, and Mrs. Carl Frederick Bartels of Dubuque, Iowa, regent of the Iowa Society of DAR.

Mrs. Watson will be featured speaker at the Friday evening awards banquet, and, with Mrs. Bartels, will participate in other conference activities, which will include a state regents breakfast Thursday morning, and a traditional memorial service to be held Friday afternoon at St. Luke's Church, Episcopal.

The opening dinner Thursday evening will be followed by a reception honoring state officials, and Friday morning, the annual CAR (Children of the American Revolution) Red Carnation Breakfast will be held under the direction of Mrs. Kenneth Peters of Omaha, senior state president of CAR.

Thursday noon, Mrs. Milligan and Mrs. B. C. McLean of Lincoln, state vice regent, will be hostesses at luncheon honoring all state officers, past state regents, and the regents of the hostess chapters: the Cozad Chapter, Cozad; Council Cottonwood Chapter, Franklin; Ft. Kearney Chapter, Kearney; Bonneville Chapter, Lexington; Sioux Lookout Chapter, North Platte; Shelton Chapter, Shelton; and Thirty-Seventh Star Chapter, McCook.

Other state officers include Mrs. Merril J. Hewitt, Omaha, chaplain; Mrs. Ray L. Hunter, Superior, recording secretary; Mrs. LaVern C. Strough, Omaha, corresponding secretary; Miss Blanche Newhall, Lincoln, treasurer; Mrs. Gage G. Vohland, Shelton, registrar; Miss Henrietta Johnson, Broken Bow, historian; and Mrs. J. Carroll Bobbitt, Omaha, librarian.

Activity In Suburbia

Birthdays seem to be very much in the news for our suburban residents this week. In fact, one of the celebrations we have to tell about involves a combination party for a young Lincoln lad and his great-grandmother. We also have news of weekend guests from Denver, Colo., Beatrice and Wayne, plus a family reunion in early March

The combination party we mentioned was held Sunday afternoon, Feb. 23, at the Eastborough home of Mr. and Mrs. Robert Ruyle to honor their son Robert III, who was 3 years old on Monday, Feb. 24 — and his great-grandmother, Mrs. Lloyd Ruyle of Beatrice, who celebrated her 80th birthday anniversary.

Other party guests were Robert's great-grandfather Ruyle, of course, and his grandparents, Mr. and Mrs. Milton Ruyle, all of Beatrice. Refreshments of home-made ice cream and cake were enjoyed by everyone, especially the young honoree.

Mr. and Mrs. Delbert Eickhoff entertained at a dinner party at their Eastborough home on Saturday evening, Feb. 22, in courtesy to Mrs. Eickhoff's brother-in-law and sister, Mr. and Mrs. Steve Brittell of Denver, Colo., who were guests in Lincoln last weekend. Mrs. Eichoff's and Mrs. Brittell's father, Norman Gates, and Mrs. Florence Horstman completed the guest list.

Mr. and Mrs. Brittell arrived in Lincoln Friday afternoon, Feb. 21, and were the house guests of Mr. Brittell's parents, Mr. and Mrs. Walter Brittell. Saturday evening they were overnight guests at the home of Mrs. Brittell's father before returning to Denver on Sunday.

Ten-year-old Miss Vicki Patton is busy making plans for the Shining Shamrock 4-H Club box supper on Saturday evening, March 15. The supper which will be held at the Union Loan and Savings party room, is a special occasion for young Miss Patton because she will be entertaining her father, Gordon Patton, as her guest. Needless to say, Miss Patton and her mother, Mrs. Patton, have their heads together in their Eastborough home cococting some delicious tidbits for that box supper.

The Southbrook Summit home of Mr. and Mrs. Clarence Clover is full of preparations these days for Mrs. Clover's trip to visit her parents, Mr. and Mrs. H. W. Myers, in Enid, Okla. Mrs. Clover will leave Thursday, March 13, for Enid to help her parents celebrate their 60th wedding anniversary which is on Sunday, March 16

Mrs. Clover's stay in Oklahoma will be doubly enjoyable because the occasion will be the first time in more than 20 years that all of the members of her family including her brothers, Robert Myers of Silver Spring, Md., Harold Myers of Portland, Ore., and Elliott Myers of Overland Park, Kan., will be together.

Boyd JEWELRY INC. 1144 O STREET
Prompt Dependable WATCH Repair Service

Ethan Allen
Sale of Home Fashions

Dial 489-8881

FINAL 3 DAYS

SHOP TILL 9 P.M. MON., THURS., FRI.

davidsons
AMERICAN SHOWCASE
70TH AT VAN DORN

Start your own holding action ...and live!

Your Arthur Murray Dance Studio is starting a movement to bring people closer together. It's called dancing with a partner. And this revolutionary "old" idea is a lot more fun than those "go it alone" numbers we have today.

Yes, you'll get to hold a real live partner in your arms again! Experience the thrill of Tangoing as a twosome. Breeze through Bossa Novas. Make beautiful music together.

And as a member of the Arthur Murray "Fun Set," you'll dance the night away at delightful partytime mixers...gala dance socials...night-on-the-town club parties.

So "let-yourself-go" to your Arthur Murray Studio. And get in touch with exciting fun people again.

Call now for FREE introductory lesson!

Arthur Murray
FRANCHISED STUDIO
432-3251 312 So. 12th Lincoln, Neb.

what is the new vested suit...

Just great! Longish jackets, slender skirts, and elegant little contrasting vests. And never more beautifully done than in new silk and wool Alaskine. The monochromatic stripe suit in beige or green with white, $200. The tri-color suit — coral jacket, brown skirt and white vest, $225. Misses sizes. DESIGNER SUITS, SECOND FLOOR.

Hovland-Swanson

OPEN 10 A.M. DAILY! THURSDAY 'TIL 9 P.M.
PARK & SHOP one hour free with purchase of 2.50 or more.

Varied Program For NREA Ladies

Whether it's dreams of a wonderful new dishwasher or inspiration for a new leisure-time hobby, there is something of special interest for all the wives who are attending the annual meeting of the Nebraska Rural Electric Association ladies this week at the Hotel Cornhusker.

Also to be stressed in the three-day program for the ladies are home safety tips and home lighting.

Mrs. Dale Stubblefield of Shelton, and Mrs. Clarence Kraft of Alliance, are presiding officers, and serving on the nominating committee are Mrs. Ed Koza of Lexington, Mrs. Myron Jones, Osceola, and Mrs. Stubblefield.

From the left are Mrs. Kraft; Mrs. Stubblefield; Mrs. John Clema, Lincoln, co-chairman of women's program; Mrs. Theodore Smith, Chappell; Mrs. Paul Ogier, Wallace; and Mrs. Frank Houmont, Weissert.

Luncheon

Mrs. R. N. Sandstedt, assisted by Mrs. L. V. Skidmore, were hostesses for the February meeting of the Odds And Ends Extension Club last Thursday, when the lesson, "Baking With Yeast", was presented by Mrs. Elton Lux and Mrs. L. Bowen.

As the day also marked the birthday anniversary of Mrs. Sandstedt, a luncheon was held preceding the meeting to celebrate the occassion.

Bridal Attendants Announced

Naming the members of her bridal party is Miss Susan Elizabeth Jones, daughter of Mr. and Mrs. W. Tilden Jones, who will become the bride of Gary Lynn Hopkins on Sunday, March 2.

For the ceremony, to be solemnized at Piedmont Park Seventh-Day Adventist Church, Miss Jones has named Miss Julie Blom and Miss Helen Ann Jones as her honor attendants. The bridesmaids will be Miss Peggy Hopkins of Silver City, N.M., and Miss Janet Webb, and the flower girl will be Miss Schana George

Mr. Hopkins's sister, Miss Janet Hopkins of Silver City, N.M., and the bride-elect's brother, T. J. Jones, will light the chancel candles for the 7:30 o'clock service

Paul Betlinski will serve Mr. Hopkins as best man and the groomsmen will be Randy Barber, Longmont, Colo.; Herb Christopherson, Kellogg, Idaho; and Gerald Oster. Seating the guests will be Terry Verlo, Excelsior, Minn.; Ernie Pearson, Enterprise, Kan.; Ron Christenson, Dodge Center, Minn.; Byron Barber, Boulder, Colo.; and Jerry Teter, Omaha

Miss Jones and her fiance, who is the son of Mr. and Mrs. Richard C. Hopkins of Silver City, N.M., will share honors Saturday evening at a prenuptial courtesy for which the bride-elect's grandparents, Mr. and Mrs. Thomas J. Burnette, will be host and hostess. The party will be held at the College View Academy.

On Sunday, Feb. 16, feminine members of the congregation of the Piedmont Church presented a miscellaneous shower to Miss Jones. An out-of-town guest at the party was Mrs. Marion Gorby of Washington, Pa., Miss Jones's aunt, and hostesses included Mrs. Don Prowant, Mrs. Eugene Schander, Mrs. Chester Norman, Mrs. Lucien Stauffer, Mrs. Roger Baker, Mrs. Don Reeves, Mrs. Russell Strom, and Mrs. Ralph Peterson of Bennet.

Also included among recent courtesies for the bride-to-be was the surprise party given by Miss Juli Blom, Miss Jolene Lang and Miss Helen Ann Jones at the home of Miss Blom. The 16 guests presented a personal shower to the honored guest

Bridge: misreading the double

West dealer.
Both sides vulnerable.

NORTH
♠ 10 5
♥ A K 9 8 6 5
♦ A K 4
♣ K 6

WEST
♠ J 9 6 4 3 2
♥ 7 3
♦ 7 5
♣ 9 4 2

EAST
♠ —
♥ Q J 10 4 2
♦ J 9 8
♣ Q 10 8 7 3

SOUTH
♠ A K Q 8 7
♥ —
♦ Q 10 6 3 2
♣ A J 5

The bidding:

West	North	East	South
Pass	1 ♥	Pass	1 ♠
Pass	3 ♥	Pass	4 ♦
Pass	5 ♦	Pass	5 NT
Pass	7 ♦	Dble	

Opening lead — seven of hearts.

This dramatic deal occurred in the intercity match between Minneapolis-St. Paul and Montreal during the 1968 summer nationals staged in Minneapolis.

The 72-board match ended in an exact tie, and it was only after an 8-board playoff that the Twin Cities team finally emerged triumphant by 4 international mach points.

The Canadians lost despite a huge gain they registered early in the match on this hand.

The bidding went as shown when Montreal held the North-South cards. Five notrump by South was the grand slam force and required North to jump to seven diamonds with two of the three top trump honors.

North duly obliged by responding seven diamonds, which was certainly a reasonable contract with the North-South cards. At this stage East interjected a double a conventional call directing West to make an unusual lead. East naturally hoped to get a spade lead to put a quick end to the Canadians' grand slam aspirations.

But West misread the double and led a heart. As a result, Montreal chalked up a plus of 2,470 points instead of a 200-point minus.

In the great majority of cases when the defender not on lead doubles a slam conventionally, the unusual lead he hopes to get is the suit dummy bid first — in the present case, hearts. But this is by no means an inviolable rule, and it does seem that West, with a holding of six spades, should have recognized the true situation and found the killing spade lead.

At the second table, where Minneapolis held the North-South cards, the bidding went:

West	North	East	South
Pass	1 ♥	Pass	1 ♠
Pass	3 ♥	Pass	3 ♠
Pass	4 ♠	Pass	5 ♣
Pass	5 ♦	Pass	5 ♥
Pass	6 ♥	Pass	7 ♠

Have you visited the
NEW CARPET DEPARTMENT
at MEISINGER'S "YOU CAN STAND ON OUR REPUTATION"
They offer the finest of service, material and workmanship
CARPETS FROM QUALITY MILLS
Made of the finest yarns
• Nylon • Acrilan **KODEL** • Wool • Fortrel
For free estimate call 432-3601 Parking at the door, 335 No. 27th

Abby

Abigail Van Buren

DEAR ABBY: I propose that we adopt the following code of behavior between the sexes: "Henceforth a man may touch any part of a woman's body that he is able to see."

I believe that such a code would induce women to impose upon themselves some restraints on the manner in which they dress.

Our mini-skirted bare-bosomed gals go about exuding as much sexiness as they possibly can, then they expect to be treated like virtuous untouchable young ladies. Any comments?

LEO IN COLUMBUS

DEAR LEO: Yes! I am in favor of "truth in packaging" and against advertising that which one has no intention of delivering, but since when should one be able to touch everything he sees? One should be able to enjoy viewing a mountain without climbing it.

DEAR ABBY: My husband is 68 years old and he's still in good health, but he is one of those who made his will out 10 years ago and he has changed it half a dozen times since.

The last time he changed it I asked him what changes he had made this time, and he refused to tell me. As his lawful wedded wife, am I not entitled to know what is in my husband's will?

"In The Dark" In Duluth

DEAR IN: In Minnesota, a will is a personal matter, and your husband is under no legal obligation to reveal its contents to you.

Should he precede you in death, however, and if you're not satisfied with the terms, you have the right to renounce it, and take from the estate that which you'd have been entitled to had your husband left no will at all. (The laws in the various states differ!)

DEAR ABBY: A reader signed "JACK H. IN L.A." said you goofed when you made reference to the "wives" of the famous WRIGHT BROTHERS, because the Wright brothers were both bachelors!

Well, JACK H. is the one who goofed, because my grandmother's sister was married to Wilbur Wright.

Very truly yours,
O. D. T.: OLYMPIA, WASHINGTON

Everybody has a problem. What's yours? For a personal reply write to Abby, Box 69700, Los Angeles, Cal., 90069 and enclose a stamped, self-addressed envelope.

A Television Fan? Then you'll like the "Radio and Television Review" in the "Sunday Journal and Star." You'll also find complete program listing and preview of next week's features.

COLOR

IGA VALUE PRICES dOLLar

TV fryers

U.S.D.A. Grade A
Fresh Frozen
Cut Up

VALUE PRICED

2-2¼ Lb. Average Ea. **69¢**

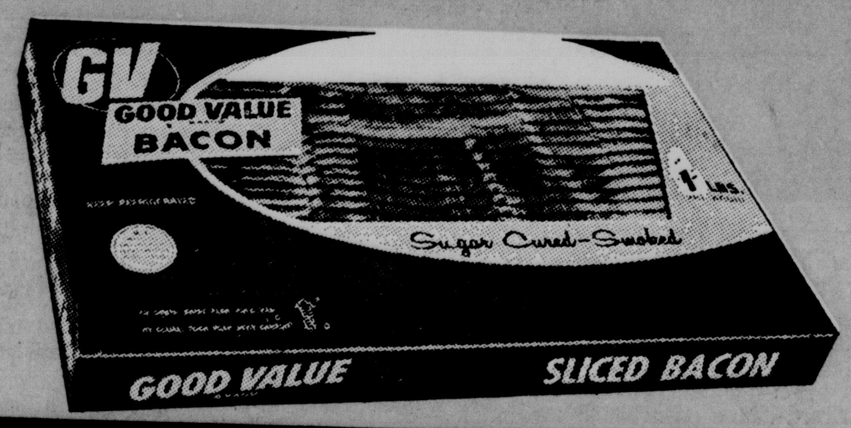

GOOD VALUE BACON

VALUE PRICED

REGULAR SLICED
LEAN AND TASTY
lb. **59¢**

STA PUFF 15c Off Label! gal. **$1.19**

ORANGE JUICE

TV FROZEN

VALUE PRICED

5 $1

6 Oz. Cans

Value Priced Meats From IGA!

Sliced Bacon	Good Value Thick	2 Lb. Pkg. $1.17
Beef Liver	Fresh, Evenly Sliced	Lb. 59¢
Pork Steak	Lean and Meaty!	Lb. 69¢
Pork Roast	Boston Butt	Lb. 59¢

Ground Beef

Fresh . . . Serve IGA Ground Beef with confidence — lb. **53¢**

TV Tom Turkeys

U.S.D.A. Grade A 20-22 Lb Avg. — lb. **35¢**

Chili	Armour's Star or Favorite	Lb. 59¢
Luncheon Meat	Good Value Sliced, 5 Varieties Your Choice	6-oz. Pkg. 29¢

Salad Dressing

IGA Famous Quality 16 Oz. Jar — **19¢**

Scott Towels

Assorted or Decorator Giant — Roll **29¢**

Purex Bleach	7c Off Label!	160-oz. Size 53¢
Folger's Coffee	Reg., Drip, Electric Perk	2 Lb. Can $1.49
Instant Potatoes	TruVu	16-oz. Pkg. 35¢
Chocolate Chips	TruVu	11-oz. Pkg. 43¢
Raisins	TruVu	24-oz. Pkg. 55¢

TV PIZZA Frozen 4 Varieties 22 Oz. Pkg. **89¢**

Frozen Bread Rhodes White — 6 1-Lb. Loaves 89¢

IGA
PEACHES
YELLOW CLING
Sliced or Halves

VALUE PRICED

4 $1

No. 2½ Cans

PRICES GOOD FEB. 26-27-28 Mar. 1

VALUE PRICED

WE RESERVE THE RIGHT TO LIMIT QUANTITIES

COLORADO ALL PURPOSE RED McCLURE
potatoes

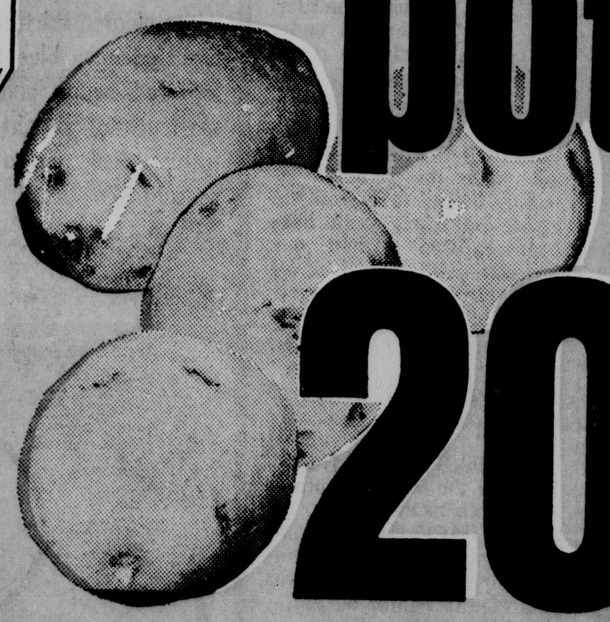

HAVE 'EM FRIED, BOILED OR HASH BROWNS . . . THEY'RE GREAT!

20 lb. bag **59¢**

VALUE PRICED

20 for $1

Texas Red
GRAPEFRUIT
California Navel
& ORANGES
MIX OR MATCH

Detergent	Plush Green Liquid	32-oz. Btl. 59¢
Scotties Tissue	White or Ass't. Facial, 3c Off Label	Box of 200 25¢
IGA Kraut	Great Flavor	3 No. 303 Cans 49¢
Hair Spray	Hidden Magic, Reg. or Extra Hold, Reg. $1.25	7-oz. Can 97¢
Vaseline	White Petroleum Jelly 11c Off Label, Reg. 87c	Lb. Jar 67¢
Baby Foods	Gerber Strained	Jar 11¢

Try Our California
BRUSSEL SPROUTS
Add Variety To Your Meals! Cello Cup **39¢**

Jonathan Apples	Michigan Flavorbest C.A.	3 Lb. Bag 59¢
Celery	California Pascal	Stalk 19¢
Green Onions	or Green Top Radishes	3 Bunches 35¢
Anjou Pears	Washington	Lb. 25¢
Avocados	Buttery Smooth!	3 For 39¢

COLOR

Day Values

IGA

TOMATO JUICE

Rich & Flavorful

VALUE PRICED

4 $1

46 oz. cans

IGA

GOLDEN CORN

Whole Kernel or Cream Style

VALUE PRICED

6 $1

No. 303 Cans

Family

SCOTT TISSUE

Bathroom

VALUE PRICED

12 $1

Rolls

Save Big On Value Priced Dollar Items at IGA!

Green Beans IGA Cut	6 No. 303 Cans $1.00	**Good Value Peas** Frozen	7 10-oz. Pkgs. $1.00
Tuna IGA Flake	4 No. ½ Cans $1.00	**Potatoes** Good Value Frozen French Fries or Cr. Cuts	7 9-oz. Pkgs. $1.00
Donuts IGA Reg. 39c Ea.	3 Pkgs. $1.00	**Apple Sauce** IGA	5 No. 303 Cans $1.00

FREE!

MOROCCO DINNER PLATE

WITH PURCHASE OF 4-PIECE LUNCHEON SETTING AT $1.99

Coffee

Fleming's Flavor Rich . . .Regular, Drip or Electric Percolator

VALUE PRICED lb. can 59c

Butter

TV Quality . . . Full of Dairy Goodness!

VALUE PRICED lb. pkg. 68c

6th WEEK COUPON

GOOD FEB. 26 MAR. 4

WORTH 25c ON PURCHASE OF MOROCCO **CREAMER**

REG. RETAIL $1.59 WITH COUPON $1.34

Dog Food Crown Prince Assorted	12 No. 1 Cans $1.00	**Bouillon Cubes** Herb Ox Beef	Pkg. of 12 23¢
Dog Food Crown Prince Meat	12 No. 1 Cans $1.00	**Bouillon Cubes** Herb Ox Chicken	Pkg. of 12 23¢

Lemon Juice Realemon	16-oz. Btl. 39¢	**Get Your Morocco Dinnerware this week at your nearby IGA Store!**	
Dog Candy Lolli Pups	6-oz. Pkg. 29¢		

Cookies Mary Baker or Carol Ass't. — VALUE PRICED 4 pkgs. $1.00

Fish Sticks Taste O'sea Frozen — VALUE PRICED 3 8 Oz. Pkgs. $1.00

Frozen Apple, Peach, or Pumpkin

Mrs. Smith's Pies — VALUE PRICED 44 Oz. Pkg. 89c

Ice Cream Meadow Gold Ass't. Flavors — VALUE PRICED ½ Gal. Ctn. 69c

GOOD VALUE NUTS

ENGLISH WALNUTS (7½ Oz.) OR PECAN HALVES (7 Oz.) 89c

TV **Cheese** Midget Cheddar Longhorn	Lb.	79¢
Cinnamon Buns Merico	2 10-oz. Pkgs.	49¢
Buttermilk Meadow Gold	Qt.	25¢

IGA FRUIT COCKTAIL (303) OR **MANDARIN ORANGES** (11 Oz.)

MIX OR MATCH

5 $1 CANS

MARY BAKER CAKE MIXES

CHOC., WHITE, YELLOW

4 $1 19 Oz. Pkgs.

DOUBLE G IGA 48th & O — Double G Gives Community Blue Stamps	**IGA MANOR MART** 7041 East O Street	**KLEIN'S IGA** 815 So. 11th	**BETHANY IGA** 1432 No. Cotner
MR. "B" IGA 48th & Van Dorn	**PETE'S IGA** 648 No. 31st	**PHIL SMITH'S IGA** 1647 South 25th	**LEROY'S IGA** 13th & High
B & R IGA 17th & Washington	**REIFSCHNEIDER'S IGA** 1216 No. 10th	**BILL & TONY'S IGA** 6201 Havelock	**DELL'S IGA** 710 B Street
LEON'S FOOD MART IGA Winthrop Rd. & Ryons	**TRIXE'S IGA** 13th & K	**MOHR'S IGA** 3534 South 48th	**FOOD KING IGA** 1920 West "O" St.

LEGAL NOTICES

NOTICE OF HEARING BOARD OF ZONING APPEALS

Notice is hereby given that the Board of Zoning Appeals will hold a public hearing on Wednesday, March 5, 1969 2:30 P.M. in the City Council Chamber of City Hall, Lincoln, Nebr. on the following appeals.

1. Application of Lewis Oil Co. for a waiver of front yard requirements on Lot 137 I.T. N½ Sec. 13-10-6, located at the intersection of Yolande and Cornhusker Highway.
2. Application Lincoln Electric System for construct a substation on Lot 138, I.T. Sec. 21-T10N-R7E., located in the general vicinity of 56th and Que St.

D. E. BROGDEN,
Planning Director

NOTICE OF RENEWAL OF RETAIL PACKAGE LIQUOR LICENSE

Notice is hereby given that pursuant to section 53-135.01 of the Nebraska Liquor Control Act, the retail Package Liquor License may be automatically renewed for one year from May 1, 1969, for the following licensee, to-wit: Capital City Enterprises, Inc., 2620 Stockwell Street.

Notice is hereby given that written protest to the issuance of automatic renewal of license may be filed by any resident of the City of Lincoln, Nebraska, on or before March 15, 1969, in the office of the City Clerk; that, in the event protest are filed by three or more such persons, hearing will be had to determine whether continuation of said license should be allowed.

Harold W. Springer,
City Clerk

NOTICE OF RENEWAL OF RETAIL PACKAGE LIQUOR LICENSE

Notice is hereby given that pursuant to section 53-135.01 of the Nebraska Liquor Control Act, the retail Package Liquor License may be automatically renewed for one year from May 1, 1969, for the following licensee, to wit: Clayton Burnett & Russell W. Raybould, 1510 South 17th Street.

Notice is hereby given that written protest to the issuance of automatic renewal of license may be filed by any resident of the City of Lincoln, Nebraska, on or before March 15, 1969, in the office of the City Clerk; that, in the event protest are filed by three or more such persons, hearing will be had to determine whether continuation of said license should be allowed.

Harold W. Springer,
City Clerk

NOTICE OF RENEWAL OF RETAIL PACKAGE LIQUOR LICENSE

Notice is hereby given that pursuant to section 53-135.01 of the Nebraska Liquor Control Act, the retail Package Liquor License may be automatically renewed for one year from May 1, 1969, for the following licensee, to-wit: Marion F & Betty J Kreifels, 3855 South Street.

Notice is hereby given that written protest to the issuance of automatic renewal of license may be filed by any resident of the City of Lincoln, Nebraska, on or before March 15, 1969, in the office of the City Clerk; that, in the event protest are filed by three or more such persons, hearing will be had to determine whether continuation of said license should be allowed.

Harold W. Springer,
City Clerk

NOTICE OF RENEWAL OF RETAIL PACKAGE LIQUOR LICENSE

Notice is hereby given that pursuant to section 53-135.01 of the Nebraska Liquor Control Act, the retail Package Liquor License may be automatically renewed for one year from May 1, 1969, for the following licensee, to-wit: Edmund G. Dittmer, 1008 P Street.

Notice is hereby given that written protest to the issuance of automatic renewal of license may be filed by any resident of the City of Lincoln, Nebraska, on or before March 15, 1969, in the office of the City Clerk; that, in the event protest are filed by three or more such persons, hearing will be had to determine whether continuation of said license should be allowed.

Harold W. Springer,
City Clerk

NOTICE OF RENEWAL OF RETAIL PACKAGE LIQUOR LICENSE

Notice is hereby given that pursuant to section 53-135.01 of the Nebraska Liquor Control Act, the retail Package Liquor License may be automatically renewed for one year from May 1, 1969, for the following licensee, to-wit: Harold & Janet P. Brinkman, 1172 Belmont St.

Notice is hereby given that written protest to the issuance of automatic renewal of license may be filed by any resident of the City of Lincoln, Nebraska, on or before March 15, 1969, in the office of the City Clerk; that, in the event protest are filed by three or more such persons, hearing will be had to determine whether continuation of said license should be allowed.

Harold W. Springer,
City Clerk

NOTICE OF RENEWAL OF RETAIL PACKAGE LIQUOR LICENSE

Notice is hereby given that pursuant to section 53-135.01 of the Nebraska Liquor Control Act, the retail Package Liquor License may be automatically renewed for one year from May 1, 1969, for the following licensee, to-wit: Mason M & Frieda M Bowes, 2100 South 16th Street.

Notice is hereby given that written protest to the issuance of automatic renewal of license may be filed by any resident of the City of Lincoln, Nebraska, on or before March 15, 1969, in the office of the City Clerk; that, in the event protest are filed by three or more such persons, hearing will be had to determine whether continuation of said license should be allowed.

Harold W. Springer,
City Clerk

NOTICE OF RENEWAL OF RETAIL PACKAGE LIQUOR LICENSE

Notice is hereby given that pursuant to section 53-135.01 of the Nebraska Liquor Control Act, the retail Package Liquor License may be automatically renewed for one year from May 1, 1969, for the following licensee, to-wit: J. Robert Davis Corp., 2300 Winthrop Road.

Notice is hereby given that written protest to the issuance of automatic renewal of license may be filed by any resident of the City of Lincoln, Nebraska, on or before March 15, 1969, in the office of the City Clerk; that, in the event protest a.e filed by three or more such persons, hearing will be had to determine whether continuation of said license should be allowed.

Harold W. Springer,
City Clerk

NOTICE OF RENEWAL OF RETAIL PACKAGE LIQUOR LICENSE

Notice is hereby given that pursuant to section 53-135.01 of the Nebraska Liquor Control Act, the retail Package Liquor License may be automatically renewed for one year from May 1, 1969, for the following licensee, to-wit: Edmund G. Dittmer, 1008 P Street.

Notice is hereby given that written protest to the issuance of automatic renewal of license may be filed by any resident of the City of Lincoln, Nebraska, on or before March 15, 1969, in the office of the City Clerk; that, in the event protest are filed by three or more such persons, hearing will be had to determine whether continuation of said license should be allowed.

Harold W. Springer,
City Clerk

NOTICE OF RENEWAL OF RETAIL PACKAGE LIQUOR LICENSE

Notice is hereby given that pursuant to section 53-135.01 of the Nebraska Liquor Control Act, the retail Package Liquor License may be automatically renewed for one year from May 1, 1969, for the following licensee, to-wit: Gus A., Inez W. & Edwin A. Lebsock, 301 South 11th Street.

Notice is hereby given that written protest to the issuance of automatic renewal of license may be filed by any resident of the City of Lincoln, Nebraska, on or before March 15, 1969, in the office of the City Clerk; that, in the event protest are filed by three or more such persons, hearing will be had to determine whether continuation of said license should be allowed.

Harold W. Springer,
City Clerk

NOTICE OF RENEWAL OF RETAIL PACKAGE LIQUOR LICENSE

Notice is hereby given that pursuant to section 53-135.01 of the Nebraska Liquor Control Act, the retail Package Liquor License may be automatically renewed for one year from May 1, 1969, for the following licensee, to-wit: Mason M & Frieda M Bowes, 2100 South 16th Street.

Notice is hereby given that written protest to the issuance of automatic renewal of license may be filed by any resident of the City of Lincoln, Nebraska, on or before March 15, 1969, in the office of the City Clerk; that, in the event protest are filed by three or more such persons, hearing will be had to determine whether continuation of said license should be allowed.

Harold W. Springer,
City Clerk

NOTICE OF RENEWAL OF RETAIL PACKAGE LIQUOR LICENSE

Notice is hereby given that pursuant to section 53-135.01 of the Nebraska Liquor Control Act, the retail Package Liquor License may be automatically renewed for one year from May 1, 1969, for the following licensee, to-wit: Harold & Louise Lotman, 1434 North 27th St.

Notice is hereby given that written protest to the issuance of automatic renewal of license may be filed by any resident of the City of Lincoln, Nebraska, on or before March 15, 1969, in the office of the City Clerk; that, in the event protest are filed by three or more such persons, hearing will be had to determine whether continuation of said license should be allowed.

Harold W. Springer,
City Clerk

NOTICE OF RENEWAL OF RETAIL PACKAGE LIQUOR LICENSE

Notice is hereby given that pursuant to section 53-135.01 of the Nebraska Liquor Control Act, the retail Package Liquor License may be automatically renewed for one year from May 1, 1969, for the following licensee, to-wit: Herman & Joseph Schuchman, 1901 "O" Street.

Notice is hereby given that written protest to the issuance of automatic renewal of license may be filed by any resident of the City of Lincoln, Nebraska, on or before March 15, 1969, in the office of the City Clerk; that, in the event protest are filed by three or more such persons, hearing will be had to determine whether continuation of said license should be allowed

Harold W. Springer,
City Clerk

NOTICE OF RENEWAL OF RETAIL PACKAGE LIQUOR LICENSE

Notice is hereby given that pursuant to section 53-135.01 of the Nebraska Liquor Control Act, the retail Package Liquor License may be automatically renewed for one year from May 1, 1969, for the following licensee, to-wit: Morris, Seymour & Stanley Schrier, 1000 South Street.

Notice is hereby given that written protest to the issuance of automatic renewal of license may be filed by any resident of the City of Lincoln, Nebraska, on or before March 15, 1969, in the office of the City Clerk; that, in the event protest are filed by three or more such persons, hearing will be had to determine whether continuation of said license should be allowed.

Harold W. Springer,
City Clerk

NOTICE OF RENEWAL OF RETAIL PACKAGE LIQUOR LICENSE

Notice is hereby given that pursuant to section 53-135.01 of the Nebraska Liquor Control Act, the retail Package Liquor License may be automatically renewed for one year from May 1, 1969, for the following licensee, to-wit: Edward J. Klein, Wesley D. Klein and Mildred Klein, 807 South 11th Street.

Notice is hereby given that written protest to the issuance of automatic renewal of license may be filed by any resident of the City of Lincoln, Nebraska, on or before March 15, 1969, in the office of the City Clerk; that, in the event protest are filed by three or more such persons, hearing will be had to determine whether continuation of said license should be allowed.

Harold W. Springer,
City Clerk

NOTICE OF RENEWAL OF RETAIL PACKAGE LIQUOR LICENSE

Notice is hereby given that pursuant to section 53-135.01 of the Nebraska Liquor Control Act, the retail Package Liquor License may be automatically renewed for one year from May 1, 1969, for the following licensee, to-wit: Harold A. Framstead, 1265 South Cotner.

Notice is hereby given that written protest to the issuance of automatic renewal of license may be filed by any resident of the City of Lincoln, Nebraska, on or before March 15, 1969, in the office of the City Clerk; that, in the event protest are filed by three or more such persons, hearing will be had to determine whether continuation of said license should be allowed.

Harold W. Springer,
City Clerk

NOTICE OF RENEWAL OF RETAIL PACKAGE LIQUOR LICENSE

Notice is hereby given that pursuant to section 53-135.01 of the Nebraska Liquor Control Act, the retail Package Liquor License may be automatically renewed for one year from May 1, 1969, for the following licensee, to-wit: Bernard J. Pegram, 980 West Cornhusker Hiway.

Notice is hereby given that written protest to the issuance of automatic renewal of license may be filed by any resident of the City of Lincoln, Nebraska, on or before March 15, 1969, in the office of the City Clerk; that, in the event protest are filed by three or more such persons, hearing will be had to determine whether continuation of said license should be allowed.

Harold W. Springer,
City Clerk

NOTICE OF RENEWAL OF RETAIL PACKAGE LIQUOR LICENSE

Notice is hereby given that pursuant to section 53-135.01 of the Nebraska Liquor Control Act, the retail Package Liquor License may be automatically renewed for one year from May 1, 1969, for the following licensee, to-wit: Stanley Stransky, 1300 "K" Street.

Notice is hereby given that written protest to the issuance of automatic renewal of license may be filed by any resident of the City of Lincoln, Nebraska, on or before March 15, 1969, in the office of the City Clerk; that, in the event protest are filed by three or more such persons, hearing will be had to determine whether continuation of said license should be allowed.

Harold W. Springer,
City Clerk

NOTICE OF RENEWAL OF RETAIL PACKAGE LIQUOR LICENSE

Notice is hereby given that pursuant to section 53-135.01 of the Nebraska Liquor Control Act, the retail Package Liquor License may be automatically renewed for one year from May 1, 1969, for the following licensee, to-wit: Mitch Tavelin, 1244 South Street.

Notice is hereby given that written protest to the issuance of automatic renewal of license may be filed by any resident of the City of Lincoln, Nebraska, on or before March 15, 1969, in the office of the City Clerk; that, in the event protest are filed by three or more such persons, hearing will be had to determine whether continuation of said license should be allowed.

Harold W. Springer,
City Clerk

NOTICE OF RENEWAL OF RETAIL PACKAGE LIQUOR LICENSE

Notice is hereby given that pursuant to section 53-135.01 of the Nebraska Liquor Control Act, the retail Package Liquor License may be automatically renewed for one year from May 1, 1969, for the following licensee, to-wit: Raymond G & Anna Bell Yost, 330 South 9th Street.

Notice is hereby given that written protest to the issuance of automatic renewal of license may be filed by any resident of the City of Lincoln, Nebraska, on or before March 15, 1969, in the office of the City Clerk; that, in the event protest are filed by three or more such persons, hearing will be had to determine whether continuation of said license should be allowed.

Harold W. Springer,
City Clerk

NOTICE OF RENEWAL OF RETAIL PACKAGE LIQUOR LICENSE

Notice is hereby given that pursuant to section 53-135.01 of the Nebraska Liquor Control Act, the retail Package Liquor License may be automatically renewed for one year from May 1, 1969, for the following licensee, to-wit: Herman & Joseph Schuchman, 1901 "O" Street.

Notice is hereby given that written protest to the issuance of automatic renewal of license may be filed by any resident of the City of Lincoln, Nebraska, on or before March 15, 1969, in the office of the City Clerk; that, in the event protest are filed by three or more such persons, hearing will be had to determine whether continuation of said license should be allowed

Harold W. Springer,
City Clerk

NOTICE OF RENEWAL OF RETAIL PACKAGE LIQUOR LICENSE

Notice is hereby given that pursuant to section 53-135.01 of the Nebraska Liquor Control Act, the retail Package Liquor License may be automatically renewed for one year from May 1, 1969, for the following licensee, to-wit: Morris, Seymour & Stanley Schrier, 1000 South Street.

Notice is hereby given that written protest to the issuance of automatic renewal of license may be filed by any resident of the City of Lincoln, Nebraska, on or before March 15, 1969, in the office of the City Clerk; that, in the event protest are filed by three or more such persons, hearing will be had to determine whether continuation of said license should be allowed.

Harold W. Springer,
City Clerk

NOTICE OF RENEWAL OF RETAIL PACKAGE LIQUOR LICENSE

Notice is hereby given that pursuant to section 53-135.01 of the Nebraska Liquor Control Act, the retail Package Liquor License may be automatically renewed for one year from May 1, 1969, for the following licensee, to-wit: Edward J. Klein, Wesley D. Klein and Mildred Klein, 807 South 11th Street.

Notice is hereby given that written protest to the issuance of automatic renewal of license may be filed by any resident of the City of Lincoln, Nebraska, on or before March 15, 1969, in the office of the City Clerk; that, in the event protest are filed by three or more such persons, hearing will be had to determine whether continuation of said license should be allowed.

Harold W. Springer,
City Clerk

NOTICE OF RENEWAL OF RETAIL PACKAGE LIQUOR LICENSE

Notice is hereby given that pursuant to section 53-135.01 of the Nebraska Liquor Control Act, the retail Package Liquor License may be automatically renewed for one year from May 1, 1969, for the following licensee, to-wit: Harold L. Simonton, 540 North 48th Street.

Notice is hereby given that written protest to the issuance of automatic renewal of license may be filed by any resident of the City of Lincoln, Nebraska, on or before March 15, 1969, in the office of the City Clerk; that, in the event protest are filed by three or more such persons, hearing will be had to determine whether continuation of said license should be allowed.

Harold W. Springer,
City Clerk

NOTICE OF RENEWAL OF RETAIL PACKAGE LIQUOR LICENSE

Notice is hereby given that pursuant to section 53-135.01 of the Nebraska Liquor Control Act, the retail Package Liquor License may be automatically renewed for one year from May 1, 1969, for the following licensee, to-wit: Harold & Janet P. Brinkman, 1172 Belmont St.

Notice is hereby given that written protest to the issuance of automatic renewal of license may be filed by any resident of the City of Lincoln, Nebraska, on or before March 15, 1969, in the office of the City Clerk; that, in the event protest are filed by three or more such persons, hearing will be had to determine whether continuation of said license should be allowed.

Harold W. Springer,
City Clerk

NOTICE OF RENEWAL OF RETAIL PACKAGE LIQUOR LICENSE

Notice is hereby given that pursuant to section 53-135.01 of the Nebraska Liquor Control Act, the retail Package Liquor License may be automatically renewed for one year from May 1, 1969, for the following licensee, to-wit: Chris A & Ernest A. Christopulos, 1340 "O" Street.

Notice is hereby given that written protest to the issuance of automatic renewal of license may be filed by any resident of the City of Lincoln, Nebraska, on or before March 15, 1969, in the office of the City Clerk; that, in the event protest are filed by three or more such persons, hearing will be had to determine whether continuation of said license should be allowed.

Harold W. Springer,
City Clerk

NOTICE OF RENEWAL OF RETAIL PACKAGE LIQUOR LICENSE

Notice is hereby given that pursuant to section 53-135.01 of the Nebraska Liquor Control Act, the retail Package Liquor License may be automatically renewed for one year from May 1, 1969, for the following licensee, to-wit: Mason M & Frieda M Bowes, 2100 South 16th Street.

Notice is hereby given that written protest to the issuance of automatic renewal of license may be filed by any resident of the City of Lincoln, Nebraska, on or before March 15, 1969, in the office of the City Clerk; that, in the event protest are filed by three or more such persons, hearing will be had to determine whether continuation of said license should be allowed.

Harold W. Springer,
City Clerk

NOTICE OF RENEWAL OF RETAIL PACKAGE LIQUOR LICENSE

Notice is hereby given that pursuant to section 53-135.01 of the Nebraska Liquor Control Act, the retail Package Liquor License may be automatically renewed for one year from May 1, 1969, for the following licensee, to-wit: Donald H. Melichar, 1600 North 56th Street.

Notice is hereby given that written protest to the issuance of automatic renewal of license may be filed by any resident of the City of Lincoln, Nebraska, on or before March 15, 1969, in the office of the City Clerk; that, in the event protest are filed by three or more such persons, hearing will be had to determine whether continuation of said license should be allowed.

Harold W. Springer,
City Clerk

NOTICE OF RENEWAL OF RETAIL PACKAGE LIQUOR LICENSE

Notice is hereby given that pursuant to section 53-135.01 of the Nebraska Liquor Control Act, the retail Package Liquor

Control Act, the retail Package Liquor License may be automatically renewed for one year from May 1, 1969, for the following licensee, to-wit: S & M Inc., 200 South 18th Street.

Notice is hereby given that written protest to the issuance of automatic renewal of license may be filed by any resident of the City of Lincoln, Nebraska, on or before March 15, 1969, in the office of the City Clerk; that, in the event protest are filed by three or more such persons, hearing will be had to determine whether continuation of said license should be allowed.

Harold W. Springer,
City Clerk

NOTICE OF RENEWAL OF RETAIL PACKAGE LIQUOR LICENSE

Notice is hereby given that pursuant to section 53-135.01 of the Nebraska Liquor Control Act, the retail Package Liquor License may be automatically renewed for one year from May 1, 1969, for the following licensee, to-wit: Victor Groh, 243-245 South 9th Street.

Notice is hereby given that written protest to the issuance of automatic renewal of license may be filed by any resident of the City of Lincoln, Nebraska, on or before March 15, 1969, in the office of the City Clerk; that, in the event protest are filed by three or more such persons, hearing will be had to determine whether continuation of said license should be allowed.

Harold W. Springer,
City Clerk

NOTICE OF RENEWAL OF RETAIL PACKAGE LIQUOR LICENSE

Notice is hereby given that pursuant to section 53-135.01 of the Nebraska Liquor Control Act, the retail Package Liquor License may be automatically renewed for one year from May 1, 1969, for the following licensee, to-wit: Richard L. Geier, 105 South 25th Street.

Notice is hereby given that written protest to the issuance of automatic renewal of license may be filed by any resident of the City of Lincoln, Nebraska, on or before March 15, 1969, in the office of the City Clerk; that, in the event protest are filed by three or more such persons, hearing will be had to determine whether continuation of said license should be allowed.

Harold W. Springer,
City Clerk

NOTICE OF RENEWAL OF RETAIL PACKAGE LIQUOR LICENSE

Notice is hereby given that pursuant to section 53-135.01 of the Nebraska Liquor Control Act, the retail Package Liquor License may be automatically renewed for one year from May 1, 1969, for the following licensee, to-wit: A Go-Go-Liquor Co., Inc., 839½ North 27th St.

Notice is hereby given that written protest to the issuance of automatic renewal of license may be filed by any resident of the City of Lincoln, Nebraska, on or before March 15, 1969, in the office of the City Clerk; that, in the event protest are filed by three or more such persons, hearing will be had to determine whether continuation of said license should be allowed.

Harold W. Springer,
City Clerk

NOTICE OF RENEWAL OF RETAIL PACKAGE LIQUOR LICENSE

Notice is hereby given that pursuant to section 53-135.01 of the Nebraska Liquor Control Act, the retail Package Liquor License may be automatically renewed for one year from May 1, 1969, for the following licensee, to-wit: Henry & Mollie Grenemeier, 832-836 North 70th Street.

Notice is hereby given that written protest to the issuance of automatic renewal of license may be filed by any resident of the City of Lincoln, Nebraska, on or before March 15, 1969, in the office of the City Clerk; that, in the event protest are filed by three or more such persons, hearing will be had to determine whether continuation of said license should be allowed.

Harold W. Springer,
City Clerk

NOTICE OF RENEWAL OF RETAIL PACKAGE LIQUOR LICENSE

Notice is hereby given that pursuant to section 53-135.01 of the Nebraska Liquor Control Act, the retail Package Liquor License may be automatically renewed for one year from May 1, 1969, for the following licensee, to-wit: Sam J & Dorothy A Gatto, 2143 "O" Street.

Notice is hereby given that written protest to the issuance of automatic renewal of license may be filed by any resident of the City of Lincoln, Nebraska, on or before March 15, 1969, in the office of the City Clerk; that, in the event protest are filed by three or more such persons, hearing will be had to determine whether continuation of said license should be allowed.

Harold W. Springer,
City Clerk

NOTICE OF RENEWAL OF RETAIL PACKAGE LIQUOR LICENSE

Notice is hereby given that pursuant to section 53-135.01 of the Nebraska Liquor Control Act, the retail Package Liquor License may be automatically renewed for one year from May 1, 1969, for the following licensee, to-wit: Edward H & Amelia Rohrig, 6240 Havelock Ave.

Notice is hereby given that written protest to the issuance of automatic renewal of license may be filed by any resident of the City of Lincoln, Nebraska, on or before March 15, 1969, in the office of the City Clerk; that, in the event protest are filed by three or more such persons, hearing will be had to determine whether continuation of said license should be allowed.

Harold W. Springer,
City Clerk

NOTICE OF RENEWAL OF RETAIL PACKAGE LIQUOR LICENSE

Notice is hereby given that pursuant to section 53-135.01 of the Nebraska Liquor Control Act, the retail Package Liquor License may be automatically renewed for one year from May 1, 1969, for the following licensee, to-wit: Bernard J. Pegram, 980 West Cornhusker Hiway.

Notice is hereby given that written protest to the issuance of automatic renewal of license may be filed by any resident of the City of Lincoln, Nebraska, on or before March 15, 1969, in the office of the City Clerk; that, in the event protest are filed by three or more such persons, hearing will be had to determine whether continuation of said license should be allowed.

Harold W. Springer,
City Clerk

NOTICE OF RENEWAL OF RETAIL PACKAGE LIQUOR LICENSE

Notice is hereby given that pursuant to section 53-135.01 of the Nebraska Liquor Control Act, the retail Package Liquor License may be automatically renewed for one year from May 1, 1969, for the following licensee, to-wit: Roy S. Wythers House of Bottles, Inc. 136-140 South 16th Street.

Notice is hereby given that written protest to the issuance of automatic renewal of license may be filed by any resident of the City of Lincoln, Nebraska, on or before March 15, 1969, in the office of the City Clerk; that, in the event protest are filed by three or more such persons, hearing will be had to determine whether continuation of said license should be allowed.

Harold W. Springer,
City Clerk

NOTICE OF RENEWAL OF RETAIL PACKAGE LIQUOR LICENSE

Notice is hereby given that pursuant to section 53-135.01 of the Nebraska Liquor Control Act, the retail Package Liquor License may be automatically renewed for one year from May 1, 1969, for the following licensee, to-wit: James G & Donald Houser, 4501 "O" Street.

Notice is hereby given that written protest to the issuance of automatic renewal of license may be filed by any resident of the City of Lincoln, Nebraska, on or before March 15, 1969, in the office of the City Clerk; that, in the event protest are filed by three or more such persons, hearing will be had to determine whether continuation of said license should be allowed.

Harold W. Springer,
City Clerk

NOTICE OF RENEWAL OF RETAIL PACKAGE LIQUOR LICENSE

Notice is hereby given that pursuant to section 53-135.01 of the Nebraska Liquor Control Act,the retail Package Liquor License may be automatically renewed for one year from May 1, 1969, for the following licensee, to-wit: Floyd E & Virginia P Watts, 2815 South 18th Street.

Notice is hereby given that written protest to the issuance of automatic renewal of license may be filed by any resident of the City of Lincoln, Nebraska, on or before March 15, 1969, in the office of the City Clerk; that, in the event protest are filed by three or more such persons, hearing will be had to determine whether continuation of said license should be allowed.

Harold W. Springer,
City Clerk

NOTICE OF RENEWAL OF RETAIL PACKAGE LIQUOR LICENSE

Notice is hereby given that pursuant to section 53-135.01 of the Nebraska Liquor Control Act, the retail Package Liquor License may be automatically renewed for one year from May 1, 1969, for the following licensee, to-wit: Mitch Tavelin, 1244 South Street.

Notice is hereby given that written protest to the issuance of automatic renewal of license may be filed by any resident of the City of Lincoln, Nebraska, on or before March 15, 1969, in the office of the City Clerk; that, in the event protest are filed by three or more such persons, hearing will be had to determine whether continuation of said license should be allowed.

Harold W. Springer,
City Clerk

NOTICE OF RENEWAL OF RETAIL PACKAGE LIQUOR LICENSE

Notice is hereby given that pursuant to section 53-135.01 of the Nebraska Liquor Control Act, the retail Package Liquor License may be automatically renewed for one year from May 1, 1969, for the following licensee, to-wit: Raymond G & Anna Bell Yost, 330 South 9th Street.

Notice is hereby given that written protest to the issuance of automatic renewal of license may be filed by any resident of the City of Lincoln, Nebraska, on or before March 15, 1969, in the office of the City Clerk; that, in the event protest are filed by three or more such persons, hearing will be had to determine whether continuation of said license should be allowed.

Harold W. Springer,
City Clerk

NOTICE OF RENEWAL OF RETAIL PACKAGE LIQUOR LICENSE

Notice is hereby given that pursuant to section 53-135.01 of the Nebraska Liquor Control Act, the retail Package Liquor License may be automatically renewed for one year from May 1, 1969, for the following licensee, to-wit: Harold & Louise Lotman, 1434 North 27th St.

Notice is hereby given that written protest to the issuance of automatic renewal of license may be filed by any resident of the City of Lincoln, Nebraska, on or before March 15, 1969, in the office of the City Clerk; that, in the event protest are filed by three or more such persons, hearing will be had to determine whether continuation of said license should be allowed.

Harold W. Springer,
City Clerk

NOTICE OF RENEWAL OF RETAIL PACKAGE LIQUOR LICENSE

Notice is hereby given that pursuant to section 53-135.01 of the Nebraska Liquor Control Act, the retail Package Liquor License may be automatically renewed for one year from May 1, 1969, for the following licensee, to-wit: Harold & Janet P. Brinkman, 1172 Belmont St.

Notice is hereby given that written protest to the issuance of automatic renewal of license may be filed by any resident of the City of Lincoln, Nebraska, on or before March 15, 1969, in the office of the City Clerk; that, in the event protest are filed by three or more such persons, hearing will be had to determine whether continuation of said license should be allowed.

Harold W. Springer,
City Clerk

NOTICE OF RENEWAL OF RETAIL PACKAGE LIQUOR LICENSE

Notice is hereby given that pursuant to section 53-135.01 of the Nebraska Liquor Control Act, the retail Package Liquor License may be automatically renewed for one year from May 1, 1969, for the following licensee, to-wit: Harold & Janet P. Brinkman, 1172 Belmont St.

Notice is hereby given that written protest to the issuance of automatic renewal of license may be filed by any resident of the City of Lincoln, Nebraska, on or before March 15, 1969, in the office of the City Clerk; that, in the event protest are filed by three or more such persons, hearing will be had to determine whether continuation of said license should be allowed.

Harold W. Springer,
City Clerk

NOTICE OF RENEWAL OF RETAIL PACKAGE LIQUOR LICENSE

Notice is hereby given that pursuant to section 53-135.01 of the Nebraska Liquor Control Act, the retail Package Liquor License may be automatically renewed for one year from May 1, 1969, for the following licensee, to-wit: Harold J & Albertine E. Hussey, 332-330 North 48th Street.

Notice is hereby given that written protest to the issuance of automatic renewal of license may be filed by any resident of the City of Lincoln, Nebraska, on or before March 15, 1969, in the office of the City Clerk; that, in the event protest are filed by three or more such persons, hearing will be had to determine whether continuation of said license should be allowed.

Harold W. Springer,
City Clerk

NOTICE OF RENEWAL OF RETAIL PACKAGE LIQUOR LICENSE

Notice is hereby given that pursuant to section 53-135.01 of the Nebraska Liquor Control Act, the retail Package Liquor License may be automatically renewed for one year from May 1, 1969, for the following licensee,to-wit: Jay Corporation dba West "O" Liquors, 201 Capital Beach Blvd.

Notice is hereby given that written protest to the issuance of automatic renewal of license may be filed by any resident of the City of Lincoln, Nebraska, on or before March 15, 1969, in the office of the City Clerk; that, in the event protest are filed by three or more such persons, hearing will be had to determine whether continuation of said license should be allowed.

City Clerk
Harold W. Springer,

NOTICE OF RENEWAL OF RETAIL PACKAGE LIQUOR LICENSE

Notice is hereby given that pursuant to section 53-135.01 of the Nebraska Liquor Control Act, the retail Package Liquor License may be automatically renewed for one year from May 1, 1969, for the following licensee, to-wit: Ralph E. & Donna Jean Beccard, 1334 South 33rd Street.

Notice is hereby given that written protest to the issuance of automatic renewal of license may be filed by any resident of the City of Lincoln, Nebraska, on or before March 15, 1969, in the office of the City Clerk; that, in the event protest are filed by three or more such persons, hearing will be had to determine whether continuation of said license should be allowed.

Harold W. Springer,
City Clerk

NOTICE OF RENEWAL OF RETAIL PACKAGE LIQUOR LICENSE

Notice is hereby given that pursuant to section 53-135.01 of the Nebraska Liquor Control Act, the retail Package Liquor License may be automatically renewed for one year from May 1, 1969, for the following licensee, to-wit: The Pines, Inc., 3239 South 13th Street.

Notice is hereby given that written protest to the issuance of automatic renewal of license may be filed by any resident of the City of Lincoln, Nebraska, on or before March 15, 1969, in the office of the City Clerk; that, in the event protest are filed by three or more such persons, hearing will be had to determine whether continuation of said license should be allowed.

Harold W. Springer, City Clerk

NOTICE OF RENEWAL OF RETAIL PACKAGE LIEQUOR LICENSE

Notice is hereby given that pursuant to section 53-135.01 of the Nebraska Liquor Conlol Act, the retail Package Liquor License may be automatically renewed for one year from May 1, 1969, for the following licensee, to-wit: B & L Liquors, 2714 Randolph Street.

Notice is hereby given that written protest to the issuance of automatic renewal of license may be filed by any resident of the City of Lincoln, Nebraska, on or before March 15, 1969, in the office of the City Clerk; that, in the event protest are filed by three or more such persons, hearing will be had to determine whether continuation of said license should be allowed.

Harold W. Springer,
City Clerk

NOTICE OF RENEWAL OF RETAIL PACKAGE LIQUOR LICENSE

Notice is hereby given that pursuant to section 53-135.01 of the Nebrska Liquor Control Act, the retail Package Liquor License may be automatically renewed for one year from May 1, 1969, for the following licensee, to-wit: Ralph E. & Donna Jean Beccard, 1334 South 33rd Street.

Notice is hereby given that written protest to the issuance of automatic renewal of license may be filed by any resident of the City of Lincoln, Nebraska, on or before March 15, 1969, in the office of the City Clerk; that, in the event protest are filed by three or more such persons, hearing will be had to determine whether continuation of said license should be allowed.

Harold W. Springer,
City Clerk

NOTICE OF RENEWAL OF RETAIL OFF SALE BEER LICENSE

Notice is hereby given that pursuant to Section 53-135.01 of the Nebrska Liquor Control Act, the Off Sale Beer License may be automatically renewed for the following licensee, to-wit: The Pines, Inc., 3239 South 13th Street.

Notice is hereby given that written protest to the issuance of automatic renewal of license may be filed by any resident of the City of Lincoln, Nebraska, on or before March 15, 1969, in the office of the City Clerk; that, in the event protest are filed by three or more such persons, hearing will be had to determine whether continuation of said license should be allowed.

Harold W. Springer, City Clerk

NOTICE OF RENEWAL OF RETAIL OFF SALE BEER LICENSE

Notice is hereby given that pursuant to Section 53-135.01 of the Nebraska Liquor Control Act, the On Sale Beer License may be automatically renewed for one year from May 1, 1969, for the following licensee, to-wit: Leonard Stransky, 1300 "K" Street.

Notice is hereby given that written protest to the issuance of automatic renewal of license may be filed by any resident of the City of Lincoln, Nebraska, on or before March 15, 1969, in the office of the City Clerk; that, in the event protest are filed by three or more such persons, hearing will be had to determine whether continuation of said license should be allowed.

Harold W. Springer, City Clerk

NOTICE OF RENEWAL OF RETAIL ON SALE BEER LICENSE

Notice is hereby given that pursuant to Section 53-135.01 of the Nebraska Liquor Control Act, the On Sale Beer License may be automatically renewed for one year from May 1, 1969, for the following licensee, to-wit: John L Gist, 360 North 48th Street.

Notice is hereby given that written protest to the issuance of automatic renewal of license may be filed by any resident of the City of Lincoln, Nebraska, on or before March 15, 1969, in the office of the City Clerk; that, in the event protest are filed by three or more such persons, hearing will be had to determine whether continuation of said license should be allowed.

Harold W. Springer, City Clerk

NOTICE OF RENEWAL OF RETAIL OFF-SALE BEER LICENSE

Notice is hereby given that pursuant to Section 53-135.01 of the Nebraska Liquor Control Act, the Off-Sale License may be automatically renewed for one year from May 1, 1969, for the following licensee, to-wit: Hutchinson Enterprises, 46th and "O" Streets.

Notice is hereby given that written protest to the issuance of automatic renewal of license may be filed by any resident of the City of Lincoln, Nebraska, on or before March 15, 1969, in the office of the City Clerk; that, in the event protest are filed by three or more such persons, hearing will be had to determine whether continuation of said license should be allowed.

Harold W. Springer, City Clerk

NOTICE OF RENEWAL OF RETAIL OFF SALE BEER LICENSE

Notice is hereby given that pursuant to Section 53-135.01 of the Nebraska Liquor Control Act, the Off Sale Beer License may be automatically renewed for one year from May 1, 1969, for the following licensee, to-wit: Mitch Tavelin, 1244 South Street.

Notice is hereby given that written protest to the issuance of automatic renewal of license may be filed by any resident of the City of Lincoln, Nebraska, on or before March 15, 1969, in the office of the City Clerk; that, in the event protest are filed by three or more such persons, hearing will be had to determine whether continuation of said license should be allowed.

Harold W. Springer,
City Clerk

NOTICE OF RENEWAL OF RETAIL OFF SALE BEER LICENSE

Notice is hereby given that pursuant to Section 53-135.01 of the Nebraska Liquor Control Act, the Off Sale Beer License may be automatically renewed for one year from May 1, 1969, for the following licensee, to-wit: Leonard Stransky, 1300 "K" Street.

Notice is hereby given that written protest to the issuance of automatic renewal of license may be filed by any resident of the City of Lincoln, Nebraska, on or before March 15, 1969, in the office of the City Clerk; that, in the event protest are filed by three or more such persons, hearing will be had to determine whether continuation of said license should be allowed.

Harold W. Springer,
City Clerk

NOTICE OF RENEWAL OF RETAIL PACKAGE LIQUOR LICENSE

Notice is hereby given that pursuant to section 53-135.01 of the Nebraska Liquor Control Act, the retail Package Liquor License may be automatically renewed for one year from May 1, 1969, for the following licensee, to-wit: Roy S. Wythers House of Bottles, Inc. 136-140 South 16th Street.

Notice is hereby given that written protest to the issuance of automatic renewal of license may be filed by any resident of the City of Lincoln, Nebraska, on or before March 15, 1969, in the office of the City Clerk; that, in the event protest are filed by three or more such persons, hearing will be had to determine whether continuation of said license should be allowed.

Harold W. Springer,
City Clerk

NOTICE OF RENEWAL OF RETAIL PACKAGE LIQUOR LICENSE

Notice is hereby given that pursuant to section 53-135.01 of the Nebraska Liquor Control Act,the retail Package Liquor License may be automatically renewed for one year from May 1, 1969, for the following licensee, to-wit: Floyd E & Virginia P Watts, 2815 South 18th Street.

Notice is hereby given that written protest to the issuance of automatic renewal of license may be filed by any resident of the City of Lincoln, Nebraska, on or before March 15, 1969, in the office of the City Clerk; that, in the event protest are filed by three or more such persons, hearing will be had to determine whether continuation of said license should be allowed.

Harold W. Springer,
City Clerk

NOTICE OF RENEWAL OF RETAIL PACKAGE LIQUOR LICENSE

Notice is here

Market Takes Another Drop

New York (AP) — A brief technical rally followed five straight stiff declines, but the advance fizzled, and the stock market took another tumble Tuesday. Trading was fairly active.

The Dow Jones industrial average fell 4.17 to 899.80, putting it a shade below the psychologically important 900 level.

When the rally was at its height at the end of the first hour, the Dow was up 6.71 to 910.68.

After the string of losses, the technical rally was freely forecast in Wall Street, but it was regarded as just that.

Many traders took advantage of it to dump stocks at somewhat better prices. They were convinced that the major trend of the market was still downward.

Volume was an active total of 12.32 million shares compared with 12.73 million Monday.

The Associated Press average of 60 stocks fell 2.9 to 338.5 with industrials off 2.7, rails steady, and utilities off 1.4

Of 1,594 issues traded, 1,009 fell and 369 rose. New highs for 1968-69 totaled 2 and new lows 107.

Thirteen of the 15 most-active stocks fell. Standard Oil New Jersey rose 1⅛ and Twentieth-Century-Fox closed unchanged.

Loew's Theatres was the most active stock, off 2¼ at 49¾ on 151,300 shares. It was boosted to the top mainly by a series of big blocks totaling 107,900 shares: transactions of 41,100, 42,800, 10,000 and 14,000 shares.

Also heavily traded, Occidental Petroleum and American Telephone lost 1 each, Boeing 3⅛, M-G-M 2⅝, Metromedia 1¼, Great Northern Paper 3¾ and Natomas 3⅝.

Prices declined on the American Stock Exchange after erasing an early advance. Volume was 12.32 million shares compared with 12.73 million Monday.

EVERYBODY'S MONEY:

Reader From Georgia Asks About Paying Off Mortgage

By Merryle S. Rukeyser

MERRYLE RUKEYSER
Sound Approach

A reader of the Columbus, Ga. Enquirer, where this column appears, asks about paying off his home mortgage and saving the interest.

He writes: "Would you comment on the pros and cons of paying off a home mortgage in a lump sum rather than spreading out the payments over the life of the mortgage period originally agreed to. Would it be wise to pay off the mortgage and thus save the interest that I would otherwise have to pay?"

A common sense approach must be related to the specific circumstances. For most home owners the lump sum is not available, and there is no choice except to become a home owner through a long term installment operation.

At present, with interest rates extraordinarily high, mortgages obtained two or more years ago constitute valuable vested rights, which should not be lightly disturbed. Old mortgages carry a lower rate of interest by far than the current rate on new mortgages. Accordingly, paying off the balance in full should be deferred at least during the present money pinch.

More Salable

Furthermore, a house is a more salable if it has a reasonably full mortgage at an attractive rate of interest outstanding. For the new buyer to refinance in this current money market is unduly expensive.

Bsides, a hidden subsidy in favor of owning your home instead of renting enables the man who is his own landlord to reduce the impact of interest through the privilege of deducting interest paid from his net taxable income.

Still another factor is that, if long term inflation, however creeping, should be ahead for America, it pays to have debt outstanding, since it can be paid off with cheaper dollars.

On the other side of the ledger, there is a certain psychological pleasure in knowing that a home is owned free and clear. But this is more an illusion than a reality, since the city and the school district can place liens on the home owner through the imposition of taxes.

Avoid Debt

Yet some breadwinners don't like the idea of leaving indebtedness after death. this contingency can be dealt with in another way. The Equitable Life Assurance Society insists that those who take out home mortgages buy decreasing term insurance which will provide enough dollars to pay off the remaining mortgage (annually reduced) at the death of the family head.

Among the pros and cons is a very human factor. If the breadwinner is likely to lose the lump sum in gambling or ill conceived schemes, then it makes sense to use it to extinguish debt. On the other hand, if the husband is prudent, then he will be able to manage his funds intelligently.

He can improve his diversification and liquidity position by not freezing too large a portion of his capital in nonproductive real estate, such as the family home. Through gradual reduction of the mortgage through the years, the thrifty person, instead of putting all his eggs in one basket, can build up a portfolio of growth stocks and professionally managed investment funds.

Q. A reader in Paterson, N.J., asks about E bonds that have passed their original maturity date. He read that taxwise it is better to wait to cash the bonds after reaching the age of 65.

A. — Since this reader at 62 is already collecting Social Security, he presumably is in a low tax bracket and therefore doesn't have to wait three years. Since his resources are limited, he undoubtedly could use more income, especially in light of the rising cost of living. The Treasury keeps adding interest on these nominally expired E bonds. They no longer serve the reader's needs, since interest accrues for the future, whereas he needs funds to spend now. Since his Social Security is in fixed dollars, the reader would be better balanced in his financial structure if he took on some high yielding electric utility stocks or mutual funds.

(Mr. Rukeyser will be pleased to receive inquiries from readers concerning their financial problems. Letters with stamped self addressed envelopes should be sent in care of The Lincoln Star. Questions of general interest will be answered in the column. Others, to the extent time permits, will be handled by mail.)

INSURANCE STOCKS

New York—Over the counter quotations:

	Bid	Asked		Bid	Asked
CnGnLfe	86½	87½	MasIndm		Unavail.
GlenFall		Unavail.	RepNat	29½	30½
HtfFire	45½	46¼	RepTex	36	37½
HomeInds		Unavail.	StPFire	42	43¾
Jefferson	38½	39½	USFG	79⅛	79⅝

BANK STOCKS

New York—Over the counter quotations:

	Bid	Asked		Bid	Asked
BkAmer	67½	68	ManfHan	63½	64½
BkN.Y.	105	108	MrgGty	116½	117½
BankTr	72¾	73½	USTrNY	61½	63½
ChemNY	66	67			

Rev. Barry, 89, Retired Catholic Pastor, Is Dead

Kearney (AP) — Funeral services for the Rev. Robert Barry, 89, a longtime pastor of Sacred Heart Catholic Church at Long Pine, will be held in Long Pine Thursday morning at 10 a.m.

Father Barry died Sunday in Kearney where he had been living in retirement for several years.

Funeral mass will be celebrated in Mount Carmel home in Kearney at 10 a.m. Wednesday.

A native of Springfield, Mass., Father Barry was ordained June 8, 1914. He was assigned to the Crawford parish, stationed at Newport from 1919 to 1923 and then named pastor at Long Pine where he served until his retirement.

N Y Stock Exchange

NEW YORK (UPI)—Sales(hds) High Low Close Chg.

—A A—					
AcmeMk 2g	21	44	43	43	— ¾
Adresso 1.40	150	71⅜	69¼	69⅜	—1¾
Admiral Cp	87	17⅞	16¾	16¾	— ⅞
Air Prd .20g	88	42½	40⅞	41⅝	+ ¾
AirRedc 1½	131	29⅞	29⅜	29⅝	+ ⅛
AlcanAl 1.10	156	27½	27¼	27¼	— ⅛
AllegCp .20d	92	22⅜	21¼	21¾	+ ⅜
All Lud 2.40	33	52¾	52	52¼	+ ¼
Allg Pw 1.28	40	24	23⅝	23⅞	+ ¼
All Ch 1.20	250	32⅞	32¼	32¼	— ⅜
AlliedSt 1.40	69	35⅞	35⅜	35⅝	+ ¼
Allis Chalm	79	28	27⅛	27¼	— ⅜
Alcoa 1.80	74	72¾	71¼	71¼	— ½
Amerada 3	203	101¾	99⅜	99⅜	— ⅞
Am Airl .80	289	34¼	33⅜	33¾	— ¼
A Brest 1.60	24	65⅝	63⅜	63⅜	— ⅛
Am Can 2.20	125	54⅜	53¾	53⅞	— ¼
AmCyan 1¼	x267	29⅝	29	29⅛	— ¼
AmElec 1.58	157	36⅞	36⅛	36⅜	— ¼
Am Export	31	44⅝	43¼	43¼	— ¾
A Home 1.40	167	54¾	53¼	53⅝	— ⅜
AmHosS .22	142	32¾	32⅛	32⅛	— ⅜
A M F .90	473	24	23	23¾	+ ½
AMetCl 1.90	109	46⅝	45⅞	45⅞	— ⅛
Amer Motor	302	11¾	11⅜	11½	
AmNtGas 2	38	41¾	40¾	40¾	—1
APhoto .06b	151	14⅞	14½	14⅝	+ ⅛
A Smelt 3.80	407	73	72⅜	73	— ¾
Am Stand I	118	40¾	39⅞	40¾	+ ⅛
A Sugar 1.60	46	31⅜	30⅞	30⅞	—
AmT&T 2.40	1429	52¾	51⅜	51⅜	—1
A obacco w	122	38½	37⅝	37⅝	— ⅝
Am Zinc Co	10	23¼	23⅛	23¼	
Ametek In 1	19	57⅜	57¼	57¼	+ ⅛
Ampex Cp	125	33⅞	32⅝	32⅞	+ ¾
Anacond 2½	277	52⅛	50¾	50⅜	—1⅛
Armco Stl 3	108	58½	57½	57½	— ¾
Armour 1.60	82	64	63⅛	63⅝	+ ¾
Ars Ck 1.40a	34	71⅜	71	71½	+ ¾
Ashl Oil 1.20	161	43⅜	42½	42½	— ½
Asso rn .40	109	18¼	17⅝	17⅝	— ⅜
AssoInv 1.40	16	33⅞	33¼	33¼	—1⅜
Atchisn 1.60	30	34½	34	34	— ⅛
AtlRich 1.80	636	101⅞	98½	99	— ½
Atlas Corp	257	6¼	6	6	...
AvcoCp 1.20	117	41½	41	41¼	...
AvnetInc .40	656	27⅞	26½	26½	— ¾
—B B—					
Bab&W 1.36	229	35⅞	35¼	35¼	— ¼
BangorP .60	59	40⅝	39⅛	39⅛	—1½
Bath Indust	51	57¼	56½	56½	—1
Beat Fd 1.82	35	72⅝	72⅛	72½	
BeckmI .12b	153	47½	46¼	46½	— ½
BeechAr .75	17	36⅞	36	36¼	— ½
Bell&Hll .60	88	65⅞	64½	64½	— ⅝
Bendix 1.60	99	42⅝	41⅝	42¼	— ⅛
Beth Stl 1.60	459	33⅜	32⅛	32⅝	+ ⅛
Black D 1.20	19	58⅜	57¼	57⅝	— ⅛
Boeing 1.20	1276	55¼	52⅜	52⅝	—3⅛
BoiseCas .25	117	66¾	66	66	— ¾
Borden 1.20	96	32¼	31¼	31¼	— ⅜
Borg Wr 1¼	67	32¼	31½	32	+ ⅝
Bost Ed 2.08	15	44⅝	44	44	— ½
Bourns Inc	27	25⅛	24¼	24½	+ ¼
BraniffA .50	159	19⅜	19	19	— ½
BriggsS w.40	4	55	54⅜	54⅜	— ⅜
Bris My 1.20	265	62⅝	61	61¼	—1¼
BrnShoe 1½	w5	52¾	52¼	52¼	— ¼
Brunswk .02b	695	19¾	18⅞	18⅞	— ¼
BucyEr 1.20	60	28½	27⅞	28	+ ¼
Budd Co .80	56	28½	27⅞	27⅞	— ⅛
BulovaW .80	112	44¼	43⅛	43⅛	— ⅛
BurlInd 1.40	125	40⅞	40½	40¾	+ ⅜
Burrgh 1.20	113	227¾	220¾	221½	—4
—C C—					
Camp S 1.10	108	31¼	30½	30⅞	— ¼
CanPacific 3	17	83½	83	83	— ¾
CaroPL 1.42	93	38½	37¾	37¾	— ⅜
CarolTel .76	40	35¾	35¼	35½	— ½
Carrier Cp 1	43	70½	69⅛	70½	+1½
Case(JI) Co	41	18⅛	17¾	17¾	— ¼
CaterTr 1.20	198	45⅜	43⅝	43⅝	—1⅞
Celanese 2	x151	68	66⅞	67⅝	+1¼
CenSoya .80	22	22¾	22¼	22¼	— ⅝
Cerro 1.60g	203	37½	36⅜	36½	— ⅜
Certain-t .80	118	31⅜	30⅜	30⅜	+ ⅛
Cessna 1.40	23	55¾	55	55	— ⅝
C F I Stl .80	148	24⅝	23½	23½	—1
ChmSPl 1.20	18	28¾	27⅞	27⅞	— ½
ChmpN 1.60	98	61⅞	58½	58½	—3½
ChaseM 2.40	82	80½	79¾	80	+ ½
Ches Ohio 4	x28	70½	70	70⅛	— ⅜
ChiM SP&P	11	52½	51¾	52	— ½
Chi RI&Pac	6	28⅞	28½	28½	— ⅛
Chrysler 2	644	51⅜	49½	49⅞	— ¼
Cin Gas 1.40	73	29⅝	29	29	— ⅝
CIT Fin 1.80	143	42½	41	41	— ¾
Cities Sv 2	327	66¼	65¼	65⅝	+ ⅜
CleveEl 2.04	16	40	39¼	39⅜	— ⅜
CocaCol 1.20	244	66¾	65	66	
Colgate 1.20	34	46	45¾	45¾	
Collins R .80	98	56⅞	55⅞	56½	+ ⅜
ColIntst 1.60	16	49	48¾	48¾	— ⅛
C B S 1.40	87	48⅜	47⅝	48	+ ⅛
Col Gas 1.60	86	30	29⅝	29¾	— ⅛
ComSlv .90d	134	25⅞	24	24	—1⅛
Com Ed 2.20	53	48⅛	47½	47½	— ½
Com Sat Cp	215	44¾	43	43½	+ 1
ConsEd 1.80	172	33⅞	33½	33⅝	
Cons Food 1	123	42¾	40	41⅞	+ ⅝
ConsNG 1.76	113	30⅜	30⅛	30¼	
ConsPw 1.90	21	42½	42	42	— ½
Cont Air .50	289	20⅜	19¾	19¾	— ¾
ConCan 2.20	44	66½	64¾	64¾	—2⅜
Cont Mot .40	18	27¼	26½	26½	— ⅝
Contl Oil 3	x365	72½	71	71¼	—1½
Contrl Data	527	128⅞	125⅛	125¾	— ¾
CornPd 1.70	369	39⅛	37½	37½	— ¾
CornGl 2½a	56	260½	253½	254	—1
Crane C 1.60	18	56½	55¼	55½	
Crow Coll 4i	62	33¼	32⅜	33	+ ¼
CrownZ 2.20	132	61	59	59¼	—1¾
Cudahy Co	63	20⅜	20⅛	20¼	
Curtiss Wr 1	92	23¾	22¾	22⅞	+ ⅛
Cyprus 1.40	22	53	52	52	— ½
—D D—					
DanRiv 1.20	46	23⅜	23	23	— ⅛
DanaCp 2.20	28	50⅜	49⅝	49¾	— ⅝
DaycoC 1.60	6	42⅜	42	42⅛	+ ⅛
DayPLt 1.52	134	33¾	32½	32½	—1½
Deere&Co 2	x61	51⅛	49⅝	49⅝	—1¼
Del Mnt 1.10	30	33½	33	33	— ⅜
Dennson .60	26	44⅜	43¾	43¾	
DetEdis 1.40	247	27¼	26⅝	26⅝	— ⅜
DiaShm 1.40	100	30¾	30¼	30¼	— ½
DianaStr .20	39	16⅜	16	16	— ⅜
Diebold .48g	41	44½	43¼	43¼	
Diner Cl .50	x28	39⅞	39½	39⅞	—1
DomeMn .80	190	81½	79½	80¼	—1
Dow Ch 2.40	147	74⅜	73	73	
Dresser 1.40	x85	37½	36⅝	36⅞	+ ⅛
DukeP 1.40	5	40¾	40⅛	40⅛	— ¼
DuPont 1¼b	182	158⅞	156	156	—1¾
Duquel 1.66	x21	31	30½	30⅝	— ⅛
—E E—					
East Air .50	280	28⅜	27¼	27⅜	— ⅛
EastSStl .90	29	24¼	23	23⅞	+ ⅝
E Kodk .88a	x531	70⅜	69¼	70	+ ⅞
EatonY 1.40	35	38	37½	37½	+ ¼
ElPasoNG 1	271	23½	22¾	22¾	— ½
ElitraCp 1.10	77	39	38¼	38½	+ ¼
EnJohn .12h	8	38¾	38½	38½	
ESB In 1.20	w7	31	30⅛	30⅛	— ⅝
EssxInt 1.20	37	43	42⅛	42⅛	— ½
Ethyl Cp .72	76	32	31¼	31¼	— ⅛
Eversharp	133	24¾	22½	22¾	— ⅞
ExCellO 1¼	116	33½	32⅞	33	+ ⅛
—F F—					
FactorM .84	90	53¼	52	52¼	—1¼
Fairc C .50d	110	72	68	68	—1⅝
Fair Hiller	249	20¾	19⅞	20½	+ ⅝
Fairmont 1	w8	22⅜	21½	21½	— ½
Farah .80g	23	69⅝	69½	69½	
Ferro C 1.20	12	45⅛	44½	44½	— ½
Firestn 1.60	257	60⅛	59¾	60	+ ⅜
FirstNat Str	6	33⅞	33⅛	33⅜	— ⅝
FlintkoteC 1	43	25⅞	25¼	25¼	— ½
FlaPwr 1.52	22	47⅞	47¼	47¼	— ¼
FMC Cp .85	116	34¼	33⅝	33⅝	
FdFairS .90	66	22	21½	21½	— ⅛
FordMt w.40	2778	51	50	50	— ⅛
For McK .75	173	30¼	29¾	29¾	— ½
FreepS 1.60	230	37⅛	36⅛	36⅜	— ¾
Fruehuf 1.70	71	36⅜	35⅝	35⅝	— ⅜
—G G—					
GAC Cp 1½	135	48½	46	46¼	—1¾
GAF Cp .40	110	26¾	25⅜	25⅜	— ¾
Gam Sk 1.30	52	32¾	32	32⅜	+ ¼
GnAOil .60g	89	57½	56⅛	56⅛	— ⅜
Gen Dyn 1g	54	44½	43¾	44	— ½
Gn Elec 2.60	419	88½	86½	86⅞	+ ⅛
GnFood 2.60	110	78⅞	78⅜	78⅝	— ⅛
Gen HostCp	228	36	33¾	34⅝	—1⅛
Gen Instr 2i	143	35	33¾	33¾	—1
Gen Mills .80	135	33⅛	32½	32½	— ⅜
GenMot .85b	513	78½	77	77⅜	— ⅛
G PubU 1.60	150	29⅞	29½	29½	— ⅛
GenSteel .80	57	23⅜	23	23	— ¾
Gen Tel 1.48	227	38⅜	38	38	— ½
Gen Tire 1g	88	29⅜	28½	28⅝	— ⅜
Genesc 1.60	95	38⅞	38⅜	38⅝	
GaPacific 1g	59	92	90¾	90¾	— ⅜
GettyOil .38b	88	84⅜	82½	82½	— ½
Gillette 1.20	83	52⅞	52	52⅛	+ ⅛
Glen Alden	601	16½	15½	15½	— ⅝
Global Mar	222	31	29⅛	29⅛	— ¾
Goodrh 1.72	196	54½	51⅝	52⅛	—2⅜
Goodyr 1½	156	57¾	56⅞	57	
Grace W 1½	95	41	40	40	
GrandU .60g	70	26¼	25¾	25¾	+ ¼
GrantW 1.30	115	43¼	42¼	42⅜	+ ¼
Grt A P 1.30	215	30¾	29⅞	30	— ½
GtNPap 1.40	737	63¾	59½	60½	—3¾
GtNorRwy 3	47	57	55⅛	55⅛	—2½
Gt West Fin	357	22¼	21⅝	21⅝	— ⅜
GreenGt .96	x50	33¼	32¼	32¼	— ⅝
Grevhd Cp 1	x227	21¾	21¼	21½	+ ¼
Grumman 1	208	45⅜	42	42	—3¼
GlfMO 2.60a	5	108½	107⅝	107⅝	—1⅛
Gulf Oil 1½	625	42¾	42	42¼	
Gulf&Ws .40	794	3 0¾	39½	39½	— ¾
—H H—					
HammPap 1	59	30⅜	30	30	— ½
HeclaMn .70	58	33½	32½	32½	— ⅞
Hercules 1	32	49¼	48¾	48¾	
Hershy 1.10	20	28⅞	28¼	28⅜	— ⅛
Hess Oil .30	58	54⅝	53¼	53⅛	— ⅝
Heublein .75	78	36¼	35½	36	—1¼
Hewlt P .20	62	77¼	76¼	76½	+ ½
HiltHotel .80	47	54	53½	53⅞	+ ⅜
Hoff Electn	137	18⅞	17¾	17¾	— ¼
HolidayI .35	130	71⅞	70	70	—1⅝
Homestk .40	152	43⅛	41⅜	42⅞	— ⅛
Honvwl 1.10	114	118	115	115⅛	+ ⅝
Hoover 1.20	119	40¼	39	40¼	+1¼
HousLP 1.12	36	45⅜	44⅛	44½	
Howmet .70	80	30	28⅜	29¼	— ⅝
—I I—					
Idaho P 1.60	37	32⅞	32⅜	32⅝	— ¼
IdealBasic 1	119	17⅜	17	17	— ¼
Ill CenIn 1½	34	64⅞	64¾	64¾	+ ¼
IllPowr 1.80	153	40	38	38	—1½
Imperial Cp	247	12⅜	12	12	— ¼
Ing Rand 2	53	49⅜	48¼	48½	—1⅛
Inland Stl 2	127	37⅛	36¼	36⅜	— ½
InspCop 2.80	24	44¾	44	44	+ ⅛
I B M 3.20	314	299½	295¼	296¼	— ½
IntHarv 1.80	150	35¼	34¼	34½	—1⅛
IntMng .10b	81	32¼	31	31⅛	—1⅜
IntNick 1.20	255	37	36⅛	36½	— ¼
Int Pap 1½	468	36	35	35⅝	
Intl &T .95	471	53	51½	51⅞	— ½
Itek Corp	261	49⅞	64⅝	65⅜	—3¼
—J J—					
JohnsM 2.40	76	77¼	75⅞	76	
JohnJn 80a	30	104¼	102¾	103	
JonLogn .80	75	50¼	49⅝	49¾	— ¼
Jones L w.70	51	68	67	68	+ ¾
Jostens I .60	6	32	31½	31½	— ⅞
JoyMfg 1.40	41	34¼	33⅜	33⅝	— ⅛
—K K—					
Kaiser Al 1	63	38¼	37½	37½	— ⅛
Kan CS In 2	x71	51½	51⅛	51⅜	+ ⅛
Kan GE 1.36	10	27¼	27	27	
KanPLt 1.18	45	22⅝	22⅛	22⅜	— ⅛
KayserR .60	64	37	36⅝	36⅝	— ⅛
Kellogg 1.60	51	41	40⅝	40⅝	+ ⅝
Kelsy-H 1.30	15	47	45⅞	45⅞	—1⅜
Kennmtl .80	17	33	32⅜	32⅜	— ⅝
Kennctt 2.40	208	49¾	48⅜	48¾	— ⅜
Kerr Mc 1¼	80	104	100¾	102	—2
KiddeC 2½i	124	55⅛	54	54	— ½
KimbCl 2.20	130	75	73⅞	74	—1
K L M 1.92d	77	75¾	71¼	72½	
Kopper 1.60	48	42	41¼	42	+ ¼
Kresge S .34	215	40¾	39⅝	40⅜	+ ½
Kroger 1.30	216	34¾	32¼	32⅝	—2
—L L—					
Lear Sie .45	101	23⅝	22¾	23	— ½
LehPCm .60	18	18¾	18⅜	18¾	+ ¼
Leh Val Ind	210	14¼	13⅜	13⅜	— ½
Lehm 1.21d	124	21⅛	20¼	20¼	— ⅞
LOF Gl 2.80	24	54½	53½	53½	— ¾
LibbyMc Nl	38	13¾	13½	13½	
Ligg My 2½	49	43	42⅝	42¾	
LingTm 1.33	208	75¼	70	70⅛	—3⅝
LittonIn 2½i	308	58¾	56⅞	57⅛	—1⅝
Lockhd 2.20	203	46¼	44¾	44¾	
LoewsTh .13	1513	52⅞	48¾	49¾	—2¼
LoneSCem 1	55	23	22¼	22¼	— ¼
LoneSG 1.12	143	25¾	24⅞	24⅞	— ⅛
Lou Nash 4a	x41	84½	83⅜	83⅜	— ⅝
Lukens Stl 1	59	31½	30¾	30¾	— ¼
—M M—					
Macy R H 1	68	37¾	37⅝	37⅝	— ½
Mad F 3.26b	52	29½	29	29¼	+ ⅛
Magma 3.60	16	78⅛	77¾	78	— ⅛
Magnav 1.20	180	49⅝	48⅜	48⅜	— ¼
Mar Oil 1.60	109	52⅛	51¼	51¼	—1½
Marcor .25d	282	49¼	47¾	47¾	+ ¼
MarMid 1.60	46	38¾	38	38	— ½
MarshallF 2	16	57½	56¾	57	— ½
Mart Mr 1.10	197	25¼	24⅝	24⅞	+ ¼
Massev F 1	351	22½	21⅜	21⅜	— ¾
May DS 1.60	49	36¼	35⅝	36⅛	— ⅛
McCror 1.20	28	31¼	31	31⅛	
McDonD .40	x506	43½	42⅜	42½	—1
McGr E 1.40	42	34⅝	34⅛	34⅛	— ⅞
McGrHill .60	71	36¼	34¾	35	— ½
McLean .80	x15	50½	50⅛	50⅛	— ⅝
Mead C 1.90	42	49	48½	48½	— ¼
Memorex	195	74¾	70⅝	70⅜	— ½
Merck 1.80a	128	84⅝	83¼	84⅛	— ⅝
M G M 1.20	839	43½	41¼	41¼	—2⅝
MidSoUt .68	1204	24¼	23⅜	23⅝	— ⅝
M M M 1.60	245	95½	94	94⅜	— ¼
MinnPL 1.20	34	24⅝	24½	24½	— ⅛
Mob Oil 2.20	216	53¾	52⅞	52⅞	— ¼
Monsan 1.80	465	50⅜	47⅞	48⅜	—1½
Motorola I 1	85	108½	106⅛	106½	—1
Mt Fuel 1.68	15	31⅝	31¼	31½	— ¼
MtStTel 1.24	45	22⅞	22½	22⅞	+ ¼
MurpCo 1.20	12	30⅜	29¾	29¾	— ¼
—N N—					
Nat Airl .30	139	42¾	41⅝	42	+ ½
NatBisc 2.20	110	50⅝	50⅛	50⅝	
Nt Cash 1.20	144	111⅜	109⅛	109¼	—1¾
N Dairy 1.60	162	40¼	39½	39½	— ⅜
NatDist 1.80	114	41	40⅜	40⅜	— ⅛
Nat Gen .20	301	40½	37¼	38½	—1
NatGypsm 2	82	59¼	58⅜	58⅝	— ⅜
NtLead .85b	52	69¼	68½	68½	— ½
NatSteel 2½	x74	48½	47⅜	47⅜	— ⅜
NevPower 1	2	45½	45¼	45½	
Newbery .80	27	33½	33	33¼	— ⅜
NEngEl 1.48	32	28⅜	27½	27¾	+ ¼
NiagMo 1.10	120	21⅞	21½	21⅞	+ ¼
Norf&Wst 6	40	105⅞	101¾	101¾	—4¼
No Am Rk 2	125	38⅜	37½	37¾	— ⅜
NoNtGs 2.60	28	59¼	57¾	57¾	—1¼
No Pac 2.60	41	59	57⅝	57⅝	—1¼
NoStPw 1.60	37	29⅞	29½	29½	
NwstAirl .80	60	84	81¾	81⅞	— ⅜
NoBanc 2.40	9	68¾	66½	66½	—2½
NowstInd 2d	40	116⅞	115½	115½	—1¼
—O O—					
Occid P .80g	1421	45⅞	43¾	43¾	—1
OgdenCp .80	89	33¼	32	32½	— ½
Ohio Ed 1½	x29	29¼	28⅞	29	
OklaGE 1.08	32	23⅝	23¼	23¼	— ⅜
OklaNG 1.12	20	22⅜	22⅛	22⅛	— ¼
OlinMat 1.32	67	44⅜	43½	43½	— ¼
Omark In 4i	52	27¾	26⅜	26⅜	—1½
OrRock 1.20	2	30¾	30½	30½	+ ⅛
Otis El Co 2	41	46⅝	46	46	— ⅜
Outbord M 1	160	35⅛	34½	34⅞	+ ⅛
OwensC 1.40	54	79½	77¼	79

MR. TWEEDY

by Ned Riddle

"I think you're asking for trouble by adding that last line, Tweedy."

THE FAMILY CIRCUS

by Bil Keane

"I heard the sun coming through the window and it woked me up."

HI AND LOIS

by Mort Walker & Dik Browne

DICK TRACY

by Chester Gould

POGO

by Walt Kelly

B. C.

by Johnny Hart

THE JACKSON TWINS

by Ed Strops

RIP KIRBY

by John Prentice & Fred Dickenson

THE RYATTS

by Cal Alley

DID YOU KNOW THIS? IT'S A FACT:

There are 363 fire protection districts in California with power to levy taxes and incur bonded indebtedness if approved by the voters.

☆ ☆ ☆

The English Toy Spaniel probably first appeared in Spain. The Pekingese-like nose of the King Charles variety suggests that dogs from China and Japan were later bred in.

☆ ☆ ☆

An estimated five million Americans are employed in sales occupations.

California ranks fifth among the states in the number of local governments. The latest count was 3,864.

☆ ☆ ☆

It takes some 75,000 saffron blossoms to yield a pound of spice-bearing stigmas, bringing the wholesale price to about $100 a pound and making saffron the most expensive spice.

☆ ☆ ☆

About 13% of the nation's workers in 1967 were employed by a federal, state or local government.

DAILY CRYPTOQUOTE

Here's How To Work It

One letter simply stands for another in this example. A is used for the three L's X for the two O's etc. Single letters, apostrophes, the length and formation of the words are all hints. Each day the code letters are different.

A X Y D L B A A X R
to L O N G F E L L O W

A Cryptoquote Quotation

VK VI PGK URIE KG SU R JFUK-KE DGXRP DVKWGCK OFURKVPN KFGCSZU.—RPRKGZU HFRPOU

Yesterday's Cryptoquote: SOME WOMEN THINK BIKINIS ARE IMMODEST WHILE OTHERS HAVE BEAUTIFUL FIGURES.—OLIN MILLER

Distributed by King Features Syndicate

WISHING WELL

by William J. Miller

4	7	6	3	2	7	8	6	3	2	8	2	5
H	E	D	C	S	V	N	O	H	U	E	C	R
3	2	5	7	8	4	3	2	6	7	4	6	3
E	C	E	A	W	E	R	E	N	D	L	O	I
6	4	3	2	5	7	6	2	4	2	3	8	7
T	P	S	S	A	E	M	S	W	W	H	S	A
5	3	7	6	4	3	2	7	2	5	6	2	8
D	E	N	A	I	D	I	E	L	M	K	L	P
7	8	4	7	2	5	6	3	2	4	2	3	6
V	I	L	I	T	O	E	L	A	L	K	E	A
8	2	6	2	3	7	4	2	5	3	8	7	4
R	E	B	S	T	L	C	K	R	T	I	P	O
2	4	3	8	6	7	2	3	7	2	4	6	5
I	M	E	T	E	A	L	R	L	L	E	T	E

Here is a practial little game that will give you a message every day. It is a numerical puzzle designed to spell out your fortune. Count the letters in your first name. If the number of letters is 6 or more, subtract 4. If the number is less than 6, add three. The result is your key number. Start at the upper left-hand corner of the rectangle and check every one of your key numbers left to right. Then read the message the letters under the checked figures gives you.

Distributd by King Features Inc, Registered U.S. Patent Office

CROSSWORD PUZZLE

ACROSS
1. Revolve
5. Safe-blower
9. Pebble
10. Sandarac trees
12. Patched
14. Moslem priest
15. King of Bashan
16. Region
18. Miss Claire
19. Polynesian native oven
21. Trademarks
23. Speaks
26. Yak or anoa
27. Interrogative utterance
28. Footed vase
29. Cunning
31. Exclamation of delight
33. Rough lava
34. Ghost-like
37. Court game
40. Female pig
41. Indo-Chinese native
42. Organs of speech
45. Compass point
46. Birds
48. Mend
50. Happen again
52. East Afr. hartebeests
53. Require
54. "Streetcar" character

DOWN
1. Mark of disgrace
2. "Raven" man
3. Peruvian Indian
4. At no time: poet.
5. Arabic consonant
6. Assam silkworm
7. Street urchin
8. Rio ——
9. Part of a pitcher
11. Shatter
13. Society gal
17. Stood up
20. Eskimo knife
22. Spindle
24. Persian coin
25. Gastropod
30. Time divisions: abbr.
31. Oil of rose petals
32. Firmament
35. Early Greek
36. Lidded pitchers
38. Uncle's favorite
39. Polite title
43. Cherished animals
44. Blemish
47. Prosecute
49. Constellation
51. Street: abbr.

NILE				PAPAL								
ACUTE				LIANA								
TOTAL				AXLES								
ONE		BUT		OWS								
		CORES										
RENOWN				WEED								
AMISS				TILER								
PUTT				RUFFLY								
		SLANT										
MAG		INN		EMS								
ALONG				EGRET								
ALLAH				LOIRE								
SAINT				TEEM								

Yesterday's Answer

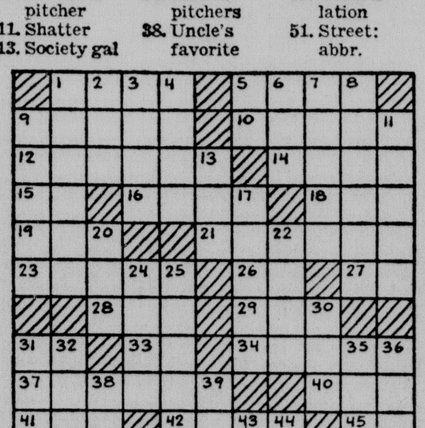

THE HEART OF JULIET JONES

by Stan Drake

MARY WORTH

by Ken Ernst

BEETLE BAILEY

by Mort Walker

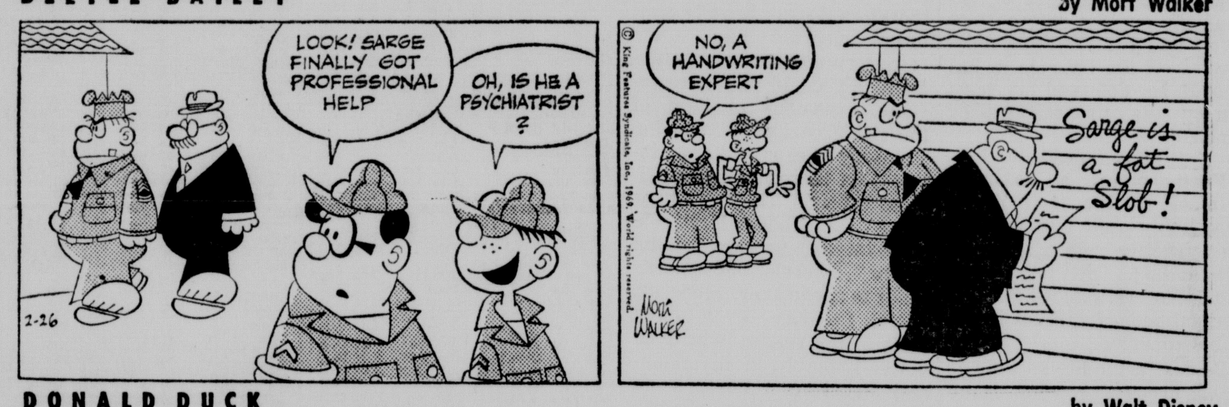

DONALD DUCK

by Walt Disney

BRINGING UP FATHER

by Vern Greene

LAFF-A-DAY

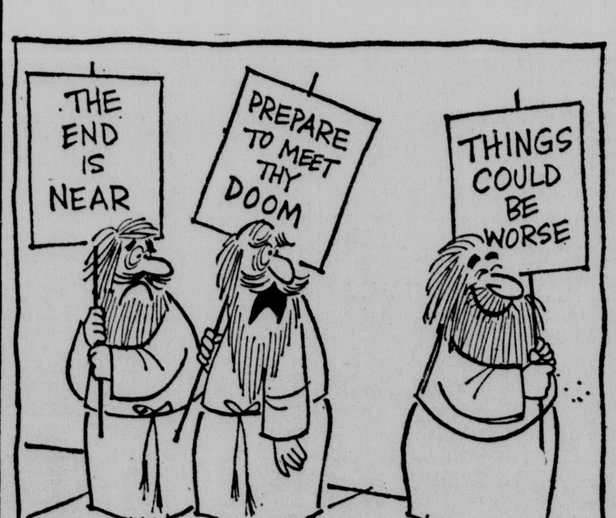

"I wish I had his disposition!"

THE GIRLS

by Franklin Folger

"I could listen to this one forever! Imagine, WE'RE only minutes old!"

SPORT SIGNALS

☆ ☆ ☆

By Hal Brown
Sports Editor, The Star

Still Nothing Settled

If you're a Kansas basketball fan, you'd probably like to think Monday night's Big Eight basketball happenings wrapped up the league race for the Jayhawks.

If you're a Nebraska fan, you'd like to think your Huskers knocked Colorado from the chase. If you're a Missouri fan, you'd like to think your Tigers eliminated Kansas State.

But despite what your first glance at the Monday night results tells you, none of the above things happened as a result of Kansas winning and Colorado and K-State losing.

Before Monday night's action, Kansas faced the problem of having to defeat Colorado at Boulder Saturday and Kansas State next Saturday to win the Big Eight.

They still must beat the Buffs to eliminate Sox Walseth's club from the race. The loss to Nebraska didn't wipe out the Buffs' chances. It simply made it a bit more difficult.

A Colorado win Saturday in the televised contest could force the two to go into a post-season playoff for the championship, providing Kansas can get past Kansas State next week.

Several Possibilities

The final outcome of the Big Eight championship race has nearly as many possibilities as it did when the chase began early in January.

If Kansas wins its remaining games with Colorado, and Kansas State, it's the champion uncontested.

If Kansas State wins its remaining games with Nebraska, Missouri and Kansas, it is assured of at least a tie and a playoff with the Jayhawks.

If Colorado gets by Kansas and Missouri, the worst it can do is a tie and a playoff with either Kansas or Kansas State.

A three-way tie would exist if Kansas loses to both Kansas State and Colorado; the Buffs lose to Missouri; and Kansas State loses to either Missouri or Nebraska.

Confused by that? Hold on, it could get more complicated. How about putting Missouri and Iowa State back in the title picture. Don't laugh, it could happen.

How It Could Happen

Assume this happens: Kansas loses to both Colorado and Kansas State for a 9-5 record; Colorado defeats Kansas, but loses to Missouri for a 9-5 record; Kansas State tops Kansas and Nebraska, but loses to Missouri for a 9-5 record; Missouri defeats Colorado and Kansas State for a 9-5 record; and Iowa State defeats Oklahoma and Oklahoma State for a 9-5 record.

What does that add up to? You don't need a computer to get a five-way tie out of that and if it does happen, they'd better put a mattress beneath Wayne Duke's office in the Hotel Muehlebach in Kansas City to catch the jumping commissioner.

The Big Eight basketball chase is following closely in form the league's football race last fall. But there is one important difference.

The football scramble was keynoted by balanced strength. The basketball picture is keynoted by balanced mediocrity. But it's exciting just the same.

Sports Media Meet

Beatrice (AP) — Members of the Nebraska Sports Writers and Sportscasters Association will be dinner guests March 13 in Lincoln of the Nebraska State Board of Agriculture during the State Basketball Tournament, Al Riddington, the group's secretary, announced Tuesday.

PENSION DISPUTE OVER

. . . Players Win Increased Benefit Plan

New York (AP) — Major league baseball players won increased pension benefits from the club owners Tuesday and the threat of a strike was lifted.

The owners raised their contribution to the pension plan, made from television receipts, from $4.1 million in 1968 to $5.45 million yearly for the next three years. Retirement benefits at age 50 for a 10-year player will be increased to $600 monthly from $500.

Although the agreement between the executive board of the Players Association and the Player Relations Committee of the major league clubs still must be ratified by both sides, players were told to enter into negotiations for individual contracts and then report to spring training camps.

The increased pension contribution makes possible the following improved benefits, the negotiators announced:

"1. Players will qualify for retirement benefits after four years of major league service rather than the present five years.

"2. Retirement benefits at age 50 will be increased from $50 to $60 a month for each of the first 10 years of active major league service. In addition, retirement benefits payable for each year of active major league service from 11 to 20 years will be increased from $10 to $20 a month.

"3. Early retirement will be permitted at age 45 with an actuarial adjustment from the benefits payable on normal retirement at age 50.

"4. A dental program will be established.

"5. Life insurance coverage will be increased to $50,000 for each active player and $25,000 for each presently inactive player who qualifies for retirement benefits.

"6. Widows' benefits, disability benefits and maternity benefits and other health care benefits will be substantially improved.

"7. Provision will be made to permit a member who has ended his active service as a player to receive a portion of his retirement benefits in a lump sum. Full pension benefits could be reinstated upon appropriate reimbursement to the pension fund."

Settlement of the smouldering dispute was announced jointly by Marvin J. Miller, director of the Baseball Players' Association, and John Gaherin, advisor on player relations to the club owners, after a 3½-hour session of player representatives in a midtown hotel.

Bowie Kuhn, baseball's new commissioner who played a key role in bringing about peace, declared "I am immensely pleased with the settlement which I feel is fair to the players and the clubs alike."

So far only a scattering of veterans have reported to spring training along with aspirant youngsters. Such big names as Willie Mays, Al Kaline, Mickey Mantle and Bob Gibson had declined to sign contracts until the dispute was settled.

Denny McLain, the 31-game winner of the Detroit Tigers and 1968 Most Valuable Player in the American League, signed last fall but stayed away from camp.

Baseball players, even those with salaries ranging from $50,000 to $100,000 annually, are among the most pension conscious of all athletes. This is because their period of high earning power is usually so brief.

The pension plan was started in 1947 with the owners then contributing $1 million annually. It is a sore subject with players whose careers ended before then and hence are ineligible.

Ten At-Large Teams Tabbed

. . . NCAA CAGE TOURNEY

Kansas City (AP) — Ten at-large teams, two of them in the Top Ten of the Associated Press ratings, were invited Tuesday to play in the National Collegiate Athletic Association basketball tournament.

The at-large entries will join 15 conference representatives in the university division playoffs starting March 8.

A spokesman at NCAA headquarters here said it was the first time since 1964 that association officials felt there were enough topflight teams to justify filling out the entire 25-team tournament field.

Leading the list of squads selected Tuesday were St. John's, N.Y., (20-3), No. 7 in the AP poll, and Duquesne (17-3), ranked No. 10.

Also chosen were Villanova (20-4), No. 12; New Mexico State (21-3, No. 16, and Marquette (19-4), No. 18.

Other at-large teams receiving bids were Dayton (17-6), Notre Dame (18-5), Trinity of San Antonio, Tex., (18-4), Colorado State (15-4) and Seattle (18-7).

Pairings for first-round play March 8 (starting times will be announced Thursday):

St. John's vs. the Ivy League champion at North Carolina State.

Duquesne vs. the Middle Atlantic Conference champion at the University of Rhode Island.

Villanova vs. the Southern Conference champion at North Carolina State.

New Mexico State vs. the Western Athletic Conference champion at New Mexico State.

Marquette vs. the Ohio Valley Conference champion at Southern Illinois.

Notre Dame vs. the Mid-American Conference champion at Southern Illinois.

Trinity vs. the Southwest Conference champion at Texas Christian.

Dayton vs. Colorado State at TCU.

Seattle vs. the Big Sky Conference champion at New Mexico State.

Regional winners will meet for the national crown March 20-22 in Louisville, Ky.

UCLA is the defending NCAA university division champion, and this year's tournament field also includes Dayton, last season's winner of the National Invitational Tournament.

Boston College (18-3) became the first team Tuesday to be picked for the NIT, which begins March 13 in Madison Square Garden.

UPI

1. UCLA (22-0)	350
2. North Carolina (21-2)	280
3. Santa Clara (22-1)	245
4. LaSalle (22-1)	208
5. Davidson (22-2)	194
6. Kentucky (19-3)	187
7. Purdue (16-4)	125
8. St. John's N.Y. (20-3)	122
9. Villanova (19-4)	40
10. (Tie) Duquesne (17-3)	31
Louisville (17-3)	31

Second Ten: 12. South Carolina (28); 13. New Mexico State (21); 14. Kansas (13); 15. Ohio State (11); 16. Wyoming (10); 17. Drake (8); 18. (Tie) Boston College and New Mexico (6); 20. (Tie) Tulsa and Illinois (5).

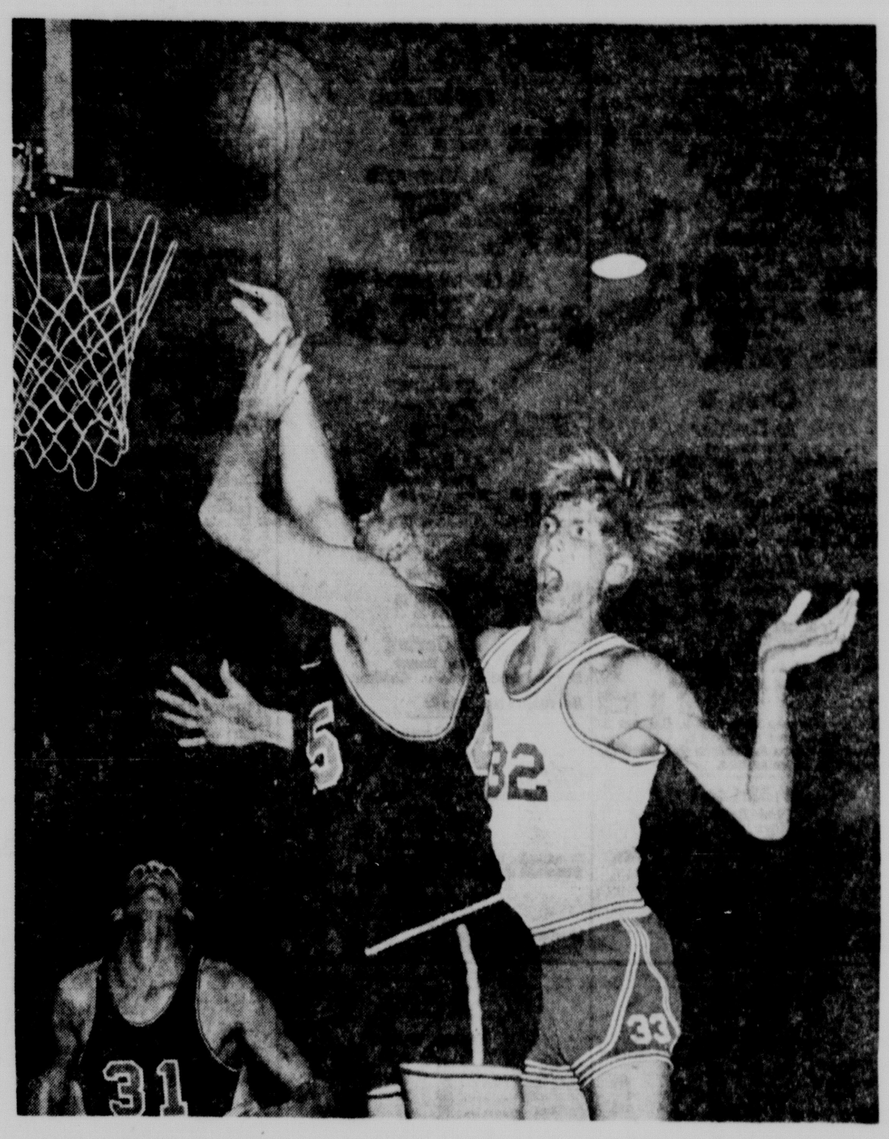

STAFF PHOTO BY JIM PALMER

SCARE TACTICS . . . are employed by Malcolm's Dale Matthes (32) who hollers and waves his hands in an attempt to get Dorchester's Dean Rasmussen (45) to blow an easy shot. Dale Nobbman (31) stands ready to rebound if Matthes' tactics work.

Elmwood, Dorchester Victorious

Crete — Elmwood and Dorchester both breezed to easy Class D district playoff victories here Tuesday night, with the Pirates humbling McCool Junction, 97-63, after the Longhorns had taken Malcolm, 67-54, in the opener.

Elmwood sped to a 34-17 first-quarter lead on the Mustangs and the game was almost over before McCool Junction could get started. Scoring 12 points in that first period for Elmwood was 5-8 guard Steve Lawson.

Elmwood cooled down after that torrid first period, scoring 22 points in the second period for a 56-36 halftime advantage. In the second half, despite missing numerous charity tosses, the Pirates outscored their opponents in both of the last two periods handily to take the easy victory.

Leading scorer for Elmwood was Lawson with 22 points. McCool Junction's Alan Chrisman had 21.

In the first game it was nip-and-tuck for the first two periods. Dorchester held a 15-13 edge after one quarter and despite falling behind by a 21-15 count early in the second period came back to lead at the buzzer, 32-29.

Doing most of the yoeman scoring in the second period was 6-3 Clair Gausman, who picked up 11 points and finished the game with 24.

Malcolm in the third period led once, 37-36, with 5:03 to play but then fell steadily behind and trailed after three periods, 49-42, despite good scoring by jump shot artist Dean Hass, who had a game-high total of 25 points.

ELMWOOD 97, McCOOL JUNCTION 63

Elmwood	34	22	21	20—97
McCool Junction	17	19	14	13—63

Elmwood — Ferguson 15, Beck 11, Lawson 22, Rosenow 14, Kirchhoff 5, Rex Clements 3, Vogt 13, Rick Clements 5, Sleischman 9.

McCool Junction — Chrisman 21, Arndt 3, Whitemore 18, Weiss 4, Hendricks 15, Cudaback 2.

DORCHESTER 67, MALCOLM 54

Dorchester	15	17	17	18—67
Malcolm	13	16	13	12—54

Dorchester — Kastanek 9, Rasmussen 14, Papik 6, Boller 7, Gausman 24, Stutzman 7.

Malcolm — Hoffart 12, Benischek 8, Nobbman 5, Hass 25, Wilson 4.

Diamond Stars Begin Signing 1969 Contracts

. . . McCARVER, LINZY AGREE TO TERMS

By Associated Press

The major league baseball clubs started a concerted campaign to sign up their star players Tuesday on the heels of agreement in the pension dispute between the owners and the players association.

Tim McCarver, catcher for the National League champion St. Louis Cardinals, was one of the first to sign. No terms were announced but believed to be around $60,000. McCarver will report to the Cards camp at St. Petersburg, Fla.

Frank Linzy, top relief pitcher for San Francisco, reported at the Giants Casa Grande camp in Arizona and said he had agreed to contract terms.

Dennis McLain, 31-game winning pitcher for the world champion Detroit Tigers, is expected to report Wednesday at the Tigers camp in Lakeland, Fla. McLain had signed his 1969 contract before the threat of a players strike over the pension dispute.

The campaign to sign players overshadowed what activity there was at the training camps, mostly of an unlimbering nature.

San Francisco's Willie Mays has been at the Giants' camp since Monday filming his San Francisco television show and may sign Wednesday. Chub Feeney, the Giants' vice president who negotiates contracts, is due at the camp Wednesday.

Mickey Mantle, the New York Yankees star, will arrive Friday to talk with the club and either will sign his usual $100,000 contract or announce his retirement.

The Yankees signed pitcher Stan Bahnsen Tuesday.

Ted Williams, the new manager of the Washington Senators, put on a Senator uniform for the first time at a get-acquainted session at Pompano Beach, Fla.

Pitchers Al Jackson and Ron Taylor signed with the New York Mets at St. Petersburg, Fla., but general manager Johnny Murphy said pitchers Tom eSaver and Jerry Koosman still haven't come to terms.

Veteran pitcher Hank Aguirre signed with the Chicago Cubs as a free agent, but Calvin Griffith, owner of the Minnesota Twins, said Stars Harmon Killebrew, Tony Oliva, Cesar Tovar and Bob Allison, along with pitchers Dean Chance, Jim Kaat and Dave Boswell, haven't signed yet.

The Los Angeles Dodgers invited all their unsigned players to camp at Vero Beach, Fla. "This is a change of policy for us," said President Walter O'Malley. "Traditionally, a player who hasn't signed his contract is not invited to camp. However, this is an unusual situation."

Starting pitchers Don Drysdale, Claude Osteen, Bill Singer and Don Sutton are among the unsigned Dodgers players.

SENATOR WILLIAMS . . . making friends.

Tulsa Completes Field In Liberty Cage Meet

Memphis, Tenn. (AP) — Tulsa was named Tuesday as the final team in the first Liberty Bowl basketball tournament scheduled here Dec. 9-10.

The Hurricanes will join Memphis State, Mississippi State and Arkansas in the tournament, set as a part of the festivities before the annual Liberty Bowl football game.

Creighton '5' Plays On TV

Omaha — Explosive Creighton, a team which has scored 90 or more points in winning six of its last seven games, will battle tourney-bound Marquette in a regionally telecast basketball game at Boys Town Fieldhouse Saturday afternoon.

Starting time for this 53rd meeting (MU 28-24) of the two Jesuit school basketball teams has been advanced to 1:40 p.m. to accommodate the telecast. Tip-off originally was scheduled for 2 p.m. There will be a frosh prelim with Southwest Iowa Community College at 11:40 a.m.

The Marquette contest has been moved to world-famous Father Flanagan's Boys Town because of a Sports Show booked into Civic Auditorium Arena, home court of the Bluejays. Only general admission tickets will be sold. A section will be reserved for season ticket holders.

The Creighton-Marquette meeting takes on added luster with each team sporting its all-time scoring leader — the Bluejays with 6-5 forward Bob Portman: 1,803 points; the Warriors with 6-2 forward George Thompson with over 16 hundred to his credit.

Kinnaird Tops Chadron Cagers

Chadron — Mike Kinnaird averaged 24.4 points a game and hit 54.4 per cent of his floor shots this year to pace the 1968-69 Chadron College cagers, final team statistics show.

Two other players hit in double figures, Preston Smith averaging 15.2 for the year and Jack Kuiper 11.6 for the game season.

Other highlights show Kinnaird with 290 rebounds, Smith with 44 assists, Rod Ehler with 41 and Steve Aggers with 40.

The Eagles finished with a 12-13 record.

—ORAL ROBERTS VISITS—

NWU's Home Finale Tonight

PROBABLE LINEUPS

NWU (12-12)	Pos.	O. ROB'TS (13-10)
J. Brown (6-5)	F	(6-7) Hull
T. Brown (6-3)	F	(6-4) Hardaway
Strasil (6-5)	C	(6-5) Brandon
Busch (5-9)	G	(6-0) Williams
Ahl (5-10)	G	(6-0) Massey

Tipoff: 7:30 p.m., Wednesday, Ira J. Taylor Gym, 53rd and Huntington.

Nebraska Wesleyan's basketball team will try to avenge its worst loss of last season tonight in the final home game of the year for the Plainsmen.

Oral Roberts University will be the opposing team. Last year at Tulsa, Okla. the NWU quintet was soundly thumped, 109-72.

A victory would assure Wesleyan of its best record and most season wins in three years. Coach Irv ePterson's club is now at 12-12 on the year. Following Oral Roberts, the Plainsmen end their season Thursday at Dana College in Blair.

Wesleyan had identical 12-13 records the past two years. Two members of the squad will be playing their last home game tonight. They are starting guards Kim Busch and Kenny Ahl.

And Ahl just may pick up Wednesday's game ball as a souvenir. He will if he can pick up 12 points against the stingy Oral Roberts defense. Kenny, the little Louisville sharp-shooter, needs 12 points to become the greatest scorer in Wesleyan basketball history.

He currently has 1606 points while Rudy Stoehr's record is 1617. Stoehr is going to be on hand for the game. He will join a large band of former Wesleyan players invited to the game for a halftime ceremony to honor coach Peterson.

Last week the 19-year NWU veteran coach picked up his 300th career win with a 118-96 romp past Hastings. Athletic director Woody Greeno will join the current and past cagers tonight in presenting Peterson with the game ball from that tilt.

Should Ahl get near his 23-point-per-game average tonight's game ball will be labeled his and presented at the annual athletic banquet this spring. He and Busch have manned the guard posts for the Plainsmen for three years. Busch exploded for 24 points against Hastings which is by far his collegiate high.

John Brown also adds scoring punch to the NWU attack. He has 455 points for a 20.7 average. Big Ernie Strasil continues to lead the Wesleyan rebounders with 204.

NWU statistics:

	fg-fga	ft-fta	reb	tp	ave
Busch	84-206	21-32	87	189	7.9
Ahl	201-415	151-170	91	553	23.0
Zink	0-5	7-11	1	7	1.2
Beecham	14-32	11-20	34	39	3.9
Creighton	5-9	0-1	10	10	1.3
Peterson	2-18	4-4	11	8	.8
J. Brown	198-334	59-102	194	455	20.7
Strasil	101-286	46-68	204	248	10.3
T. Brown	73-150	32-38	175	178	7.4
Zimmerman	11-27	10-16	21	32	2.0
Oberheiman	10-21	2-4	16	22	1.7
Mercer	0-2	0-0	1	0	0
*Boals	31-81	23-32	41	85	5.0
*Hahn	105-223	28-44	140	238	14.0
Team Rebounds			91		
NWU TOTALS	835-1809	394-542	1117	2064	86.0
OPP TOTALS	847-1851	388-587	1208	2082	86.7

* Played First Semester Only.

Six Fords, 5 Ferraris To Race At LeMans

Le Mans, France (AP) — Six Fords and five Ferraris — the two makes that have monopolized the winner's circle for the past nine years — were invited to participate in the 1969 Le Mans automobile race which will be run June 14-15.

Four of the Fords will come from Britain and two from France. None is entered by the American factory.

S.D. State Set

Brookings, S.D. (AP) — The South Dakota State basketball team has accepted an invitation to the Midwest NCAA college division basketball tournament March 7-8 at Springfield, Mo.

The Jackrabbits, 18-4, have clinched a tie for the North Central Conference championship.

Southwest Missouri State was named earlier as the host school. Two other teams will be named later. The winner advances to the national tourney at Evansville, Ind., March 12-14.

Sports Menu

Wednesday

BASKETBALL — State Colleges: Oral Roberts at Nebraska Wesleyan, 7:30 p.m.; Peru at Wayne.

Thursday

BASKETBALL — State Colleges: Nebraska Wesleyan at Dana; Norfolk at Clarinda, Iowa.

WRESTLING — Nebraska Wesleyan at Kearney Invitational.

Friday

BASKETBALL — State Colleges: Doane at Midland; Concordia, Neb. at Concordia Tournament at St. Paul, Minn.; McCook at Nebraska Western; North Platte JC at Northeast Colorado. Local High Schools: Omaha South at Lincoln High, Johnson Gym, 8 p.m.; Lincoln East at Hastings; Lincoln Northeast at Bellevue; Boys Town at Lincoln Southeast, East High Gym, 8 p.m.; Omaha Rummel at Lincoln Pius X, 8 p.m.

WRESTLING — Big Eight: Wyoming at Nebraska, NU Coliseum, 7:30 p.m.

SWIMMING — State High Schools: State tournament at Omaha Burke.

GYMNASTICS — Local High Schools: District meet at Lincoln High.

Big Eight Track Marks In Danger

. . RECORDS COULD TUMBLE IN 12 OF 14 EVENTS AT LOOP MEET

Kansas City, Mo. — Records in 12 of the 14 events scheduled for the 41st staging of the Big Eight Conference indoor track championships could fall this weekend before one of the most well-balanced fields in the history of the league.

Kansas is the defending champion and has tremendous returning depth, which makes the Jayhawks the early favorites. However, because of the unusual event balance, performances in the field and on the track are expected to far overshadow the team title race.

Probably the most certain of the marks to fall will be the 61-7¼ in the shot put, held by Missouri's Gene Crews. A pair of Kansas hefties are hot after the standard, with Karl Salb ranking now as the No. 1 collegiate shot putter after his 65-5¼ heave two weeks ago. Also throwing over the record is Steve Wilhelm.

Larry Curts' return in the pole vault for Oklahoma State could signify another change in the vaulting mark. Curts did hold it once at 16-1. This year, he's been three inches over the 16-3 standard held by Colorado's Chuck Rogers. Another Buff, Tom Porter, has crossed 16 this year and Kansas' Bob Steinhoff and Iowa State's Rex Harvey are close.

The two-mile should offer one of the meet's top races with four newcomers — Kansas' Doug Smith, Rich Elliott and Mike Solomon, and Missouri's Kerry Hogan — all under the existing mark of 9:00.2. Two potential record-breakers, Missouri's Glenn Ogden and Colorado's Craig Runyan, are close back. Both are all-American distance runners.

Defending champion George Byers of Kansas has logged a :07.1 in the 60 highs this year to equal the all-time Big Eight best and dip under what it would take to break the indoor championships' record of :07.2.

Four potent mile-relay units — Oklahoma, Missouri, Kansas State, and Kansas — put the team race in record proportions. The first three have been under the 3:16.8 mark, while Kansas is only a tenth back. Oklahoma's best of 3:10.0 came on a five-lap track.

No less than seven in the long jump have done over 25 feet at one time or another, putting the old mark of 24.9 in serious jeopardy. The leader is Kansas' Stan Whitley, who has a 25-4½, the all-time Big Eight indoor best.

Wayne Long of Oklahoma has done six-flat in the 60 dash, equalling the record. This puts the mark in the "possible" category. There, too, are the standards for the 600 run, an event headed by Oklahoma's Cline Johnson; the 440, now paced by Kansas' Julio Meade, but also featuring Nebraska's Clifton Forbes (the co-holder of the best 400 meters by a Big Eight sprinter); the 1000, which boasts a trio of Kansas newcomers, Jim Neihouse, Thorn Bigley, and Roger Kathol; the 880, where the surprise leader is Colorado's Dan Peterson with a near-record 1:52.4; and the high jump, where Kansas State's Cray McGill is on the verge of hitting seven feet, equal to the record.

★ ★ ★ ★ ★ ★

Mile Run

1. Jim Ryun (Kansas)		4:06.2
2. Greg Carlberg (Nebraska)		4:08.8
3. Peter Brang (Nebraska	(2)	4:09.5
4. Mike Houck (Iowa State)		4:09.8
5. Doug Smith (Kansas)		4:10.0
6. Craig Runyan (Colorado)	(3)	4:10.5
7. Craig Wise (Oklahoma)		4:11.1
8. Kerry Hogan (Missouri)		4:12.2
Thorn Bigley (Kansas)	(2)	4:12.4
10. Mike Solomon (Kansas)	(4)	4:13.4

(Note: Big Eight Indoor record is 3:58.8 by Kansas' Jim Ryun.)

60-Yard Dash

1. Wayne Long (Oklahoma)		:06.0
2. Earl Harris (Okla. State)		:06.1
Stan Whitley (Kansas)	(S2)	:06.1
Charles Collins (Kans. St.)	(2)	:06.1
5. Mel Gray (Missouri)		:06.2
Clifton Forbes (Nebraska)		:06.2
Mickey Mathews (Kansas)	(2)	:06.2
8. Ned Modica (Colorado)		:06.3
Jeff Litvak (Okla. State)	(3)	:06.3

(Note: Wayne Long's :06.0 is equal to the Big Eight record held jointly by Nebraska's Charlie Greene and Oklahoma's James Jackson.)

600-Yard Run

1. Cline Johnson (Okla.)		1:09.6
2. Barry McKinnis (Okla.)	(3)	1:10.0
3. Randy Julian (Kan.)	(3)	1:11.0
4. Tim Cronin (Colo.)	(2)	1:11.3
5. Garth Case (Neb)		1:11.7
6. Dennis Cotner (Okla)	(2)	1:11.9
Dave Binkley (Colo)	(2)	1:11.9
8. Julio Meade (Kan.)	(P)	1:12.2
9. Dave Peterson (Kans. State)		1:12.6
10. Mike Bader (Ia State)		1:12.9

(Note: Cline Johnson's best is but four-tenth off the Big Eight record and has been bettered by only two others in league history.)

440-Yard Dash

1. Julio Meade (Kansas)		:48.7
2. Terry Holbrook (Kans. St.)		:48.9
3. Clifton Forbes (Nebraska)		:49.0
4. Dennis Cotner (Oklahoma)	(2)	:49.1
5. Randy Julian (Kansas)	(3)	:49.3
6. Joen Simones (Missouri		:49.4
Eddie Tilton (Colorado)	(2)	:49.4
Dan Wigart (Colorado)	(3)	:49.4
9. Larry Weldon (Kans. St.)		:49.5

(Note: Clifton Forbes is the defending champion and co-holder of the all-time Big Eight 400 meter best. The indoor league record is Don Payne's :48.0 for Kansas State.)

60-Yard High Hurdles

1. George Byers (Kansas)		:07.1
2. Jim Bolding (Okla. State)	(P)	:07.2
Luci Williams (Kans. St.)	(3)	:07.2
4. Fred Nicholl (Nebraska)	(P)	:07.3
Ron Jessie (Kansas)	(2)	:07.3
6. Roger Timken (Kans. St.)		:07.4
Bob Bornkessel (Kansas)	(S3)	:07.4
8. Ken Gaines (Kansas)	(P)	:07.5
Jeff Greene (Oklahoma)	(P)	:07.5
Paul Sims (Missouri)	(2)	:07.5

(Note: George Byers' best is under the Big Eight record of :07.2, held by several, including Byers.)

Two-Mile Run

1. Doug Smith (Kansas)	(2)	8:51.2
2. Kerry Hogan (Missouri)		8:56.2
3. Rich Elliott (Kansas)	(3)	8:58.7
4. Mike Solomon (Kansas)	(4)	8:59.8
5. Glenn Ogden (Missouri)	(2)	9:01.4
6. Craig Runyan (Colorado)		9:03.5
7. Kirk Hogan (Missouri)	(3)	9:06.1
8. Mel Campbell (Nebraska)		9:08.3
9. Bob Tupper (Nebraska)		9:09.0
10. Dennis McGuire (Ia. St.)		9:09.5

(Note: The top four have run under the Big Eight record of 9:00.2 by Oklahoma State's Chris McCubbins.)

1,000-Yard Run

1. Jim Neihouse (Kansas)	(2)	2:10.3
2. Thorn Bigley (Kansas)		2:10.4
Roger Kathol (Kansas)		2:10.4
4. Dave Peterson (Kans. St.)		2:12.3
5. Paul Edstrom (Colorado)		2:12.8
Jerome Howe (Kans. St.)	(2)	2:12.8
7. Mike Houck (Iowa St.)	(P)	2:13.0

(Note: The Big Eight record is 2:08.8 by Missouri's Robin Lingle.)

880-Yard Run

1. Dan Peterson (Colorado)		1:52.4
2. Ken Swenson (Kans. St.)		1:52.9
3. Dan Morran (Nebraska)		1:53.3
4. Craig Endicott (Mo.)	(2)	1:53.4
5. Mike Randall (Nebraska)		1:53.8
Roger Kathol (Kansas)	(2)	1:53.8
7. Bob Barratti (Kans. St.)	(2)	1:54.0
8. Greg Carlberg (Nebraska)		1:54.2
Jim Neihouse (Kansas)	(3)	1:54.2

(Note: Dan Morran is the defending champion; Jim Ryun holds the Big Eight record of 1:52.0.)

60-Yard Low Hurdles

1. Wayne Long (Oklahoma)		:06.6
George Byers (Kansas)	(2)	:06.6
3. Jim Bolding (Okla. St.)	(3)	:06.7
4. Mike Gregory (Oklahoma)	(2)	:06.8
Roger Timken (Kans. St.)	(3)	:06.8
6. Joe Orduna (Nebraska)		:06.9

(Note: George Byers is the defending champion, league-record holder, and world-record holder with :06.5.)

Mile Relay

1. Oklahoma (Marty McGehee, Barry McKinnis, Cline Johnson, Dennis Cotner)	(2) 3:10.0
2. Missouri (Charles Scearce, Duane Guengerich, Joe Simones, Fred Lafser)	3:15.9
3. Kansas State (Larry Weldon, Charles McNerney, Don Mills, Terry Holbrook)	(2) 3:15.9
4. Kansas (Bob Bornkessel, Jim Hatcher Randy Julian, Julio Meade)	(2) 3:16.9
5. Oklahoma State (Dale Chapman, Jim Bolding, Earl Harris, Mike Hull)	3:17.8

High Jump

1. Ray McGill (Kansas State)		6-10
2. Mark Timon (Colorado)		6-8¾
3. Ken Cooper (Missouri)	(2)	6-8
4. Jack Todd (Nebraska)	(2)	6-7
Gary Weutig (Colorado)	(3)	6-7
6. Ron Jessie (Kansas)		6-6
Bob Preston Okla. St.)	(2)	6-6

(Note: The Big Eight record is 7-0 and held by Missouri's Steve Herndon.)

Pole Vault

1. Larry Curts (Okla. St.)	(2)	16-6
2. Tom Porter (Colorado)		16-0
3. Bob Steinhoff (Kansas)		15-11¾
4. Rex Harvey (Iowa St.)		15-9
5. Bill Hatcher (Kansas)	(2)	15-6
Dana Rasch (Kans. St.)	(3)	15-6
Jan Johnson (Kansas)	(3)	15-6
8. Duane Sullivan (Neb)	(2)	15-2

(Note: Larry Curts, one-time indoor record holder, is over current 16-3 mark held by Colorado's Chuck Rogers.)

Shot Put

1. Karl Salb (Kansas)		65-5¼
2. Steve Wilhelm (Kansas)		62-7
3. Doug Knop (Kansas)	(3)	59-6¾
4. Doug Lane (Kans. St.)		58-0
5. Jonn Cain (Kans. St.)	(3)	56-5
6. Roy Overacre (Mo.)	(2)	55-5
7. Tom Brosius (Kans St.)	(3)	55-2½
8. Jim Judd (Missouri)		54-4¼
9. Mike McNair (Nebraska)		54-3

(Note: Karl Salb's 65-5¼ is all-time Big Eight indoor best. Steve Wilhelm is also over the current league record of 61-7¼ by Missouri's Gene Crews.)

Long Jump

1. Stan Whitley (Kansas)		25- 4¼
2. Ron Jessie (Kansas)		25- 0½
3. Bill Aeschlimann (Colo.)		24-11
4. Earl Harris (Okla. St.)	(2)	24-10¾
5. N. S. Hurd (Nebraska)		24- 8
6. Hal Oswalt (Okla. St.)		24- 6
7. T. J. Hicks (Colo.)		24- 3¼
8. Mike Gregory (Okla.)	(4)	24- 0
9. Mel Gray (Missouri)		23-11¾

(Note: First four ranked all have gone over Big Eight record of 24-9 held by Oklahoma's Neville Price. Stan Whitley's best is alltime Big Eight indoor best.)

District Basketball Results

Class C

At Blair
First Round
VALLEY 57, CENTRAL 44

Valley	13	17	6	21—57
Central	8	9	13	14—44

Valley — Brown 16, Hanson 3, Hopkins 5, Jensen 3, Radcliffe 20, Hascall 6, Merryweather 4.
Central — Blazek 11, Hansen 14, Schwartz 2, Smith 11, Swanson 6.

ELKHORN 68, HOOPER-UEHLING 53

Elkhorn	15	15	18	20—68
Hooper-Uehling	15	4	14	20—53

Elkhorn — Feller 21, Gottsch 6, McArdle 10, Spilman 2, Wesolowski 18, Kohlhaase 2. Parrot 4, Trader 5.
Hooper-Uehling — J. Horvatich 16, M. Horvatich 4, Johnson 5, Moeller 4, Brandt 4, Jahnke 14, Lindgren 6.

At Omaha Gross
First Round
NEBRASKA CITY LOURDES 57, LOUISVILLE 51

NC Lourdes	11	19	20	7—57
Louisville	20	11	10	10—51

NC Lourdes — Eiserman 20, Heng 14. Stever 10, Thomas 9, Moyer 4.
Louisville — Dobbs 16, Larson 12, Sickman 10, Applegate 4, Dorrante 3, Meisinger 3, Newman 2.

GRETNA 58, NEHAWKA 54

Gretna	8	20	16	14—58
Nehawka	12	10	19	13—54

Gretna — Eggers 14, Anderson 12, McClellan 10, Miller 8, Hewitson 7, Sherry 5, Jenny 2.
Nehawka — Bowen 16, Pollard 12, Brandt 10, Lyons 6, Nutzman 6, Hansen 2, Lindsay 2.

At Central City
First Round
CEDAR RAPIDS 65, ST. EDWARD 52

Cedar Rapids	15	15	15	20—65
St. Edward	12	17	11	12—52

Cedar Rapids — McIntyre 19, Zoucha 11, Armour 15, Dobson 15, Bennet 5.
St. Edward — Thorsen 14, Flaherty 16, Jasa 3, Boger 5, Nicl Niklasson 11, Jensen 2, Andreesen 1.

OSCEOLA 66, FULLERTON 52

Osceola	16	16	20	14—66
Fullerton	11	17	11	13—52

Osceola — Cerny 7, Gissler 5, Nelson 2, R. Gissler 9, Fial 19, J. Cerny 10, Wieseman 14.
Fullerton — Palmer 22, Thomas 10, Morgan 4, Horacek 4, Zabka 6, Roewert 4, Maly 2.

At Tri-County
First Round
MILFORD 79, EXETER 61

Milford	19	12	27	21—79
Exeter	15	10	18	18—61

Milford — Anderson 7, Brunz 13, Trabert 8, Eberspacher 8, B. Brunz 2, Wergen 31, Ross 10.
Exeter — Becwar 21, Rouch 8, Marek 3, B. Rouch 10, Hall 11, Votipka 6, Manning 2.

NORRIS 61, SEWARD CONCORDIA 53

Norris	16	15	12	18—61
Concordia	9	10	13	21—53

Norris — Behrends 9, Doeschot 5, Vermass 20, Wubbels 4, Heitbrink 9, DeBoer 14.
Concordia — Petersen 3, Roettjer 16, Einsphahr 14, Miller 2, Schultz 3, Endorf 6, Heinrich 5, Muench 4.

At Tecumseh
First Round
PAWNEE CITY 71, PALMYRA 47

Pawnee City	14	15	20	22—71
Palmyra	13	10	13	11—47

Pawnee jCty — Ganzel 26, Howard 1, Lang 13, Shoemaker 18, Kester 2, Binder 5, Martin 6.
Palmyra — Anderson 1, Genuchic 8, Hansen 6, Ireland 18, Luff 2, Sturdy 8, Volterson 4.

NEMAHA VALLEY 63, SE CONSOLIDATED 39

Nemaha Valley	14	10	11	28—63
SE Consolidated	4	10	9	16—39

Nemaha Valley — Peterson 3, Scheer 8, Schroeder 20, Schultz 2, David Seeba 7, Dale Seeba 14, Teten 2, D. Wellensiek 2, T. Wellensiek 4, Wellsandt 1.
SE Consolidated — Harbour 18, Morris 3, Shanks 2, Swenson 2, Vice 2, Williams 2, Morris 10.

At Scottsbluff
First Round
Bayard 55, Morrill 53
Minatare 89, Hay Springs 31

At Grand Island
First Round
Wood River 67, Shelton 59
Sutton 53, Adams Central 38

At Holdrege
First Round
Cambridge 68, Bever City 62, ovt.
Elm Creek 59, Arapahoe 50

At Lyons
First Round
Howells 73, Wisner 58
West Point 78, Oakland 60

At Broken Bow
First Round
Burwell 70, Loup City 55
Sargent 64, Mullen 52

At Wakefield
First Round
Pender 52, Winnebago 49
Walthill 75, Allen 61

At Superior
First Round
Wilcox 77, Lawrence 39
Blue Hill 71, Nelson 54

At Atkinson
First Round
Bassett 52, Verdigre 29
O'Neill SM 62, Creighton 57

At Ogallala
First Round
Maywood 64, Trenton 43
Sutherland 53, North Platte SP 42

At Norfolk
First Round
Humphrey SF 63, Lindsay HF 54
Stanton 96, Newman Grove 54

At Coleridge
First Round
Crofton 68, Randolph 43
Coleridge 69, Plainview 45

Class D

At Deshler
First Round
SHICKLEY 46, DAVENPORT 35

Shickley	8	8	12	18—46
Davenport	6	7	8	14—35

Shickley — Biegert 17, Reinsch 10, Benson 13, Schlegel 6.
Davenport — Alderman 15, Bates 4, Kleboe 6, Lowery 2, Brase 8.

CLAY CENTER 67, ROSELAND 45

Clay Center	11	23	14	19—67
Roseland	10	12	9	14—45

Clay Center — Remmenga 18, Ponder 10, Kluver 11, Moore 12, Harms 8, Okinga 2, Halsey 3, Koehler 2, Burkum 1.
Roseland — Bonifar 2, Parr 10, Trausch 3, Strasburg 12, P. Parr 16, Konen 2.

HARDY 55, RUSKIN 43

Hardy	18	9	13	15—55
Ruskin	5	10	10	18—43

Hardy — Bargen 8, Breault 9, Cassens 2, Corman 25, Hanson 9, Gracie 2.
Ruskin — Cripe 8, Kastrup 9, Lipker 14, Peterson 10, R. Peterson 2.

At McCook
First Round
Stratton 63, Hays Center 56
Wilsonville 65, Bartley 42
Red Willow 89, Culbertson 85, 3 ovts.

At Neligh
First Round
Randolph SF 64, Clearwater 63
Creighton SL 54, Niobrara 51
Petersburg 55, Elgin 45

At Cozad
First Round
Lexington SA 90, Brady 63
Sumner 60, Eustis 58
Overton 91, Calloway 74

At Minden
First Round
Hildreth 71, Stamford 54
Loomis 86, Axtell 51

At Ainsworth
First Round
Atkinson SJ 61, Stuart 37
Halsey-Dunning 69, Cody 68
Thedford 67, Taylor 56
Butte 79, Springview 78

At Grand Island NW
First Round
Litchfield 83, Elba 61
Giltner 64, Palmer 52
Loup City Catholic 60, Kearney Catholic 50

At Sidney
First Round
Chappell 81, Gurley 47
Dalton 55, Sidney SP 42

At Beemer
First Round
Beemer 66, Newcastle 51
Craig 45, Decatur 44
Bancroft 77, Emerson SH 50

At North Platte
First Round
Paxton 71, Brule 44
Big Springs 78, Madrid 75
Maxwell 72, Wallace 23

At Gering
First Round
Mitchell Sunflower 59, Chadron Assumption 44
Harrisburg 57, Dix 39

At Genoa
First Round
Clarks 74, Platte Center 36
Wolbach 94, Silver Creek 43
Spalding Academy 78, Monroe 40

At Crete
First Round
Dorchester 67, Malcolm 54
Elmwood 97, McCool Junction 63

At Odell
First Round
Sterling 64, Diller 40
Elk Creek 63, Barneston 44

NBA

Eastern Division

	Won	Lost	Pct.	Behind
Baltimore	49	17	.742	—
Philadelphia	44	21	.677	4½
New York	44	24	.647	6
Boston	39	26	.600	9½
Cincinnati	34	32	.515	15
Detroit	26	42	.382	24
Milwaukee	21	45	.318	28

Western Division

Los Angeles	43	24	.642	—
Atlanta	42	27	.609	2
San Francisco	32	36	.471	11½
San Diego	28	38	.424	14½
Chicago	27	40	.403	16
Seattle	25	43	.368	18½
Phoenix	14	53	.209	29

Monday's Results
Baltimore 123, Detroit 119
Chicago 119, San Francisco 108
Only games scheduled.

Tuesday's Results
Philadelphia 120, Cincinnati 119
Boston 112, Phoenix 99
New York 122, Atlanta 101
Milwaukee 114, San Diego 112
San Francisco 101, Chicago 99
Seattle at Los Angeles
Only games scheduled.

Wednesday's Games
New York at Boston
Phoenix at Philadelphia
Chicago at Seattle
Only games scheduled.

Phoenix	G	F	T	Boston	G	F	T
Fox	6	8-10	20	Barnes	2	0-0	4
Goodrich	6	8-9	20	Bryant	4	3-6	11
Gregor	5	1-2	10	Chaney	1	0-0	2
Johnson	1	0-2	2	Grham	0	0-0	0
Lattin	1	1-3	3	Havlck	8	6-8	22
McKzie	4	1-1	9	Howell	11	5-5	27
Shyder	3	1-4	7	Johnson	0	0-0	0
VArdale	8	6-7	22	Jones	1	5-5	7
Warlick	2	2-3	6	Nelson	7	0-0	14
				Russell	4	2-9	10
				Sanders	3	1-1	7
				Sgfried	3	2-3	8
Totals	36	27-41	99	Totals	44	24-37	112

Phoenix	23	27	24	24— 99
Boston	30	25	26	31—112

Fouled out—None.
Total fouls—Phoenix 28, Boston 33.

Philadelphia	G	F	T	Cincinnati	G	F	T
Greer	12	8-9	32	Robtson	8	6-8	22
Jones	4	0-0	8	VArdale	4	4-6	12
Imhoff	5	2-4	12	Drking	5	0-1	10
Cunham	10	9-11	29	Hetzel	9	2-2	20
Walker	5	3-5	13	Lucas	9	10-12	28
Clark	4	3-4	11	Smith	7	3-3	17
Green	0	0-0	0	Tucker	4	1-2	9
Guokas	4	0-0	8	Wesley	0	1-3	1
Wilson	2	3-4	7				
Totals	46	28-37	120	Totals	46	27-37	119

Philadelphia	23	28	41	28—120
Cincinnati	32	35	23	29—119

Fouled out—None.
Total fouls—Philadelphia 22, Cincinnati 28.
A—3,820.

Milwaukee	G	F	T	San Diego	G	F	T
Chappell	11	4-5	26	Block	8	9-13	25
D.Smith	3	2-3	8	Kojis	6	9-11	21
Cunham	5	1-3	11	Hayes	7	3-6	17
McGlin	8	2-3	18	Barnett	8	1-1	17
Robinson	11	0-1	22	Lantz	6	0-0	12
Embry	3	2-4	8	Adleman	4	2-2	10
Rodgers	4	2-3	10	Riley	3	1-1	7
G.Smith	5	1-2	11	A.Wilms	6	1-1	3
Totals	50	14-24	114	Totals	43	26-35	112

Milwaukee	25	33	31	25—114
San Diego	29	33	26	24—112

Fouled out—none.
Total fouls—Milwaukee 26, San Diego 20.
A—5,015.

ABA

Eastern Division

	Won	Lost	Pct.	Behind
Miami	32	26	.552	—
Minnesota	31	27	.534	1½
Kentucky	28	27	.509	2½
Indiana	32	32	.500	3
New York	16	41	.281	15½

Western Division

Oakland	46	12	.793	—
Denver	34	25	.576	12½
New Orleans	31	29	.508	16
Dallas	27	29	.482	17½
Los Angeles	24	33	.421	21
Houston	18	38	.321	26½

Tuesday's Results
Indiana 128, Miami 123
New Orleans 121, Denver 106
Oakland 128, New York 108
Only games scheduled.

Wednesday's Games
Denver at Houston
New Orleans at Dallas
Kentucky at Los Angeles
Only games scheduled.

Hastings Slams Doane, 100-70

Hastings (AP) — Hastings College defeated Doane College by scoring an even 100 points for the second time this season, 100-70.

Glenn Mays, the highest scoring basketballer in Nebraska College Conference history made 2,042 career points the mark to beat here Tuesday night by scoring 39.

Hastings jumped to an early lead, led by 10 at the half and ran away in the second half scoring easy baskets with a fast break against the Doane full-court press.

Hastings, closed out its season at 10-17, dominated the backboards, while the top scorer for Doane (14-9), sophomore guard Terry Egger, hit only 17 points.

Doane	36	34— 70
Hastings	46	54—100

Doane—Owen 6, Meyers 1, Egger 17, Lee 7, Loring 8, Rosenstock 11, Douglas 5, Kruszka 15.
Hastings—Johnson 15, Higgins 6, Ptak 10, Mays 39, Bowling 20, Anderson 2, Koch 5, Fintel 3.

YMCA BASKETBALL
Class A

Fairhill 44, Bethany 39; St. Marks 58, Calvary 57; Faith United 2, St. Paul 0 (forfeit); Berean 59, Westminster 55; First Presbyterian 2, Second Presbyterian 0 (forfeit); First Plymouth 50, Havelock 43.

MEN'S VOLLEYBALL
Tuesday's Results

Skulkers 13-15-15, Nebraskalanders 15-12-7; U.S.M.C. 15-15, Skulkers 12-12; U.S.M.C. 15-15, Lincoln Public Schools 3-5; Homesteaders 15-15, Chi Phi 8-5.

Lincoln Bowlers Move Into Third

Grand Island — A Lincoln pair of Bob Butts and Don Smith has moved into third place in the doubles at the Grand Island Men's Open Handicap bowling tourney with a 1326 total.

Butts rolled a 700 with games of 225, 226 and 249 to lead the way and used the big series to move into fourth place in the all events.

The tourney concludes this weekend.

Teams

Schlitz Beer, Blair	417—3116
Sunflower Lanes, Phillipsburg, Kan.	411—3106
10th St. Smoke Shop, Omaha	303—3102
ITT, Omaha	366—3101
Robert's Dairy, Lexington	303—3074

Doubles

Dick Olney-Don Adamson, O'Neil	167—1339
Dale Slusher-Clint Richardson, Superior	174—1333
Bob Butts-Don Smith, Lincoln	115—1326
Dick Simecka-L. Kiolbasa, Onaga, Kan.	142—1325
Norm Walenezyk-Don Preuss, Omaha	165—1310

Singles

Bill Upton, Superior	58—778
Marv Seaton, Omaha	60—699
Art Herbolsheimer, Pierce	77—697
Flip Hinrich, Fullerton	88—685
Eugene Jones, Norfolk	58—685

All Events

Bill Upton, Superior	1935
Dean Warwick, North Platte	1915
Herb Fitzpatrick, Salina, Kan.	1896
Bob Butts, Lincoln	1870
Don Preuss, Omaha	1839

Yanks' Stan Bahnsen Sings 1969 Contract

Fort Lauderdale, Fla. (AP) — Pitcher Stan Bahnsen agreed to terms with the New York Yankees Tuesday. The Yankees now have only five unsigned players.

Still unsigned are pitchers Mel Stottlemyre, Fritz Peterson and Al Downing, outfielder Dick Simpson and first baseman Mickey Mantle.

Northwestern Stuns Ohio State, 86-83

Evanston, Ill. (AP) — Northwestern's Wildcats upset Ohio State 86-83 Tuesday night to all but eliminate the Buckeyes from Big Ten title consideration.

Ohio State's loss, coupled with Purdue's 74-72 victory at Michigan State, assured Purdue at least a title tie with three games left to play.

YMCA BASKETBALL
Class B

Havelock Methodist 37, Holy Trinity 12; Bryan Methodist 17, Grace Methodist 7; Trinity Methodist 21, First Presbyterian 19; First Plymouth 21, Christ Methodist 18.

Basketball Scoreboard

State Colleges

Fairbury JC 105, Metropolitan, Mo., 101
York JC 94, McCook JC 56
Hastings 100, Doane 70

State High Schools

Fremont Bergan 67, Millard 59
Norfolk 68, Beatrice 48
Grand Island Central Catholic 49, Centennial 47
Laurel 80, Scribner 63
David City Aquinas 43, Wahoo Neumann 39
Plattsmouth 77, Nebraska City 53
Scottsbluff 72, Gering 62
Omaha Holy Name 72, Columbus Scotus 55
Wayne 64, Cedar Catholic 57 (OT)

Major Colleges

Drake 85, Cincinnati 68
Iowa 74, Illinois 53
Northwestern 86, Ohio State 83
Indiana 101, Wisconsin 84
Purdue 74, Michigan State 72
St. Joseph's, Pa., 54, Georgetown, D.C. 45
Southern Methodist 71, Texas 69
St. John's, N.Y., 71, Holy Cross 57
Rutgers 81, Connecticut 79
Notre Dame 89, Valparaiso 72
LaSalle 91, West Chester 73
Colgate 93, Bucknell 71
Boston College 110, Boston U. 80
New Hampshire 94, Western N. England 93
Texas A & M 79, Arkansas 66
Miami, Fla., 95, Jacksonville 86
Buffalo 85, Rochester 78
Toledo 96, Butler 68
North Texas 102, Wichita State 100
Friends 92, Southwestern, Kan. 76

Peru-Wayne Tilt To Decide Crown

Peru —The deciding game of the Nebraska College Conference campaign will come this evening when Peru State's Bobcats travel to Wayne to meet Wayne State, the defending NCC titlest.

Both teams will enter the fray with 6-1 league records.

Peru's Bobcats, who captured the earlier contest at Peru 90-82, lead the conference in scoring with 578 points in seven games, 82.3 average, and second in defense (515 points, 73.6 avg.), while Wayne leads in defense with a 66.4 average on 465 points and is second on offense (551 points, 78.7 avg.)

Alley Action

Men's 230 Games, 600 Series

At Northeast — Bill Wisby, 235.
At Parkway — Curt Sanford, 602.
At Hollywood — Bud Irick, 258; Gus Giesick, 244—650; Harry Pappas, 600; Clem Aguilar, 241-234—665; Wally Barnett Sr., 242—657; Jack Radican, 239—608; Bob Craig, 234—621; Bruce Steenson, 601; Rube Alles, 232.
At Tony's — Dave Barber, 246-222—653; Maury Denseberger, 245.
At Plaza — Irvin Kahl, 246—669; Lee Baker, 614; Jack Munson, 230; Bob Erickson, 232; Larry Green, 602.

Ladies' 200 Games, 525 Series

At Northeast — Sonnie Schlegelmilch, 526; Bert Tipton, 207; Helen Beam, 204—528.
At Parkway — Blanche Schenkel, 213; Betty Roth, 202; Rose Broviak, 201; Marilyn Hildenbrand, 205.
At Hollywood — Rosemary Murphy, 250—620; Shirley Deterding, 200—530; Phyllis Gardner, 209—538; Betty Yakel, 204; Ruth Wilhelm, 218; Lucy Brittain, 201; Charlotte Selk, 203; Edna Gates, 200; Stella Kaufman, 206.
At Bowl-Mor—LaVerne Sieck 225—535; Clarice Sigrist 208; Jean Laux, 224.
At Tony's — Helen Pearson, 212; Bobbie Novak, 218.
At Plaza — Flo Boyles, 200—543; Dee Coates, 202; Opal McFarland, 245—546; Shirley Gaylor, 537; Mary Lou Putman, 533; Mary Casey, 544; Fern Adams, 559; Sharon Shelley, 525; Sam Strough, 200; Wanda McKinney, 201—545; Bert Myers, 526; Eva Harig, 202—565; Jean Foreman, 201—532; Marlene Becker, 201; Stella Morgan, 558; Dorothy Bell, 526; Phyllis Schmidt, 236—548; Yvonne Pettit, 224— 597; Sandy Chapin, 201—567; Shirley Busboom, 526; Nita Cheever, 202; Betty Rose Steenson, 226—576; Irene Field, 202; Jackie Sheldon, 541; Sally Bjorklund, 548; Judy Davidson, 212; Kay Merkley, 534; Lil Johns, 202; Patsy Schilke, 200; Mary Eley, 201

So you're thinking of buying a new car!

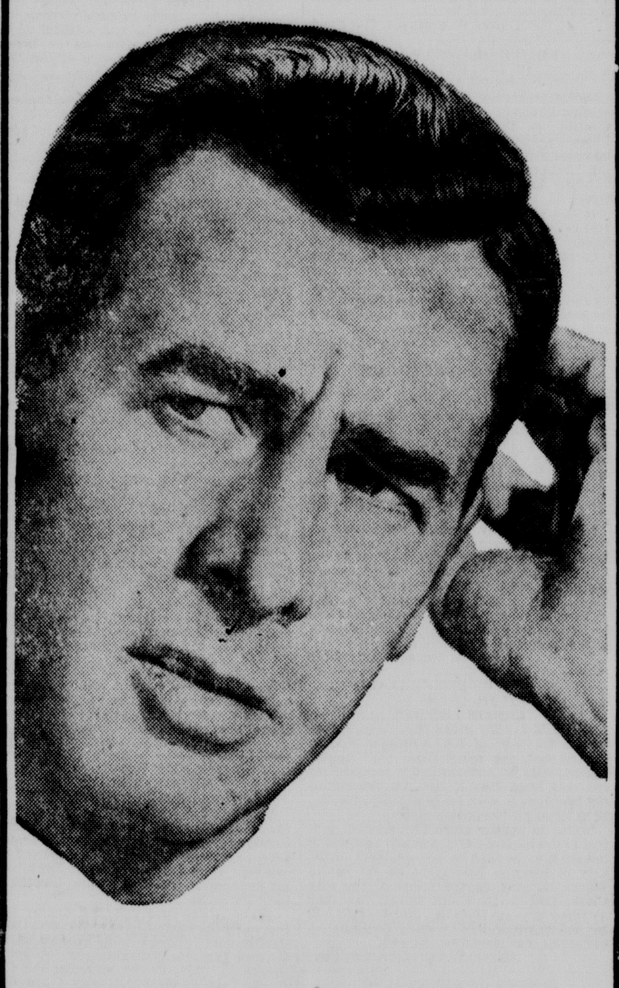

Which car? It's a tough decision. To make your shopping easier check the Journal-Star Want Ads. Everyday there is a complete listing of many attractive automobile buys. Look under Class 105 and 105A in the Classified pages for the most up-to-date selection in Southeast Nebraska.

USE JOURNAL-STAR WANT-ADS

"shop at your convenience"

Sirhan Wants To Plead Guilty

Los Angeles (AP) — Sirhan Bishara Sirhan wants to plead guilty to the first-degree murder of Sen. Robert F. Kennedy, his lawyers said Tuesday — "give up and go to the gas chamber."

Defense attorney Grant Cooper said Sirhan was aroused over what the youth considered the improper use during his murder trial of his personal notebooks, which revealed his own timetable for Kennedy's assassination.

"He said if he was going to be tried this way, he might as well give up and go to the gas chamber," Cooper told newsmen. "We're not going to let him."

Abrupt End Seen

However, it was learned that a state witness, police handwriting expert Laurence Sloan, had been told he need not return to the stand — an indication both sides might be anticipating an abrupt end to the seven-week-old trial. Sloan had not finished his state testimony, and had not been cross-examined.

The announcement of Sirhan's wish to change his plea to guilty came as the climax to a hectic day, in which the 24-year-old defendant twice interrupted his trial in an attempt to speak. Each time he was silenced.

Eight pages of Sirhan's personal diary were made public during the day by Superior Court Judge Edward V. Walker, most but not all of it eventually intended for scrutiny by the jury.

'Must Be Assassinated

Eighteen days before he shot Kennedy to death June 5, 1968, Sirhan had written: "Robert F. Kennedy must be assassinated before 5 June, 1968."

Sirhan also wrote: "I firmly support the Communist cause and its people — whether Russian, Chinese, Albanian, Hungarian or whoever."

Three notebooks were seized at Sirhan's home in Pasadena after the assassination.

"My determination to eliminate RFK is becoming more and more of an unshakeable obsession . . . Robert F. Kennedy must be sacrificed for the cause of the exploited people," Sirhan noted in a scrawl that often dwindled into gibberish at other places in the notebooks.

Some Things Shouldn't Wait

Karachi, Pakistan (AP) — When police temporarily relaxed a curfew, most people rushed about trying to stock up on necessities.

Mohammad Luqman dashed across town to get married. His wedding had been postponed because of curfew restrictions following recent antigovernment demonstrations.

Mudslide Crushes 5

Los Angeles (AP) — A mudslide loosened by 16 inches of rain since Sunday crushed to death at least five persons and left eight others missing in an Orange County canyon Tuesday night. Hundreds were rescued from floods elsewhere in California.

As skies cleared after a three-day storm, thousands left flood-threatened homes as far north as the Salinas Valley to take refuge in school buildings or homes of friends.

The massive slide of mud and debris smashed a fire station being used as an evacuation center in Silverado Canyon about 45 miles southeast of Los Angeles.

Seven who were injured were flown to hospitals in Marine helicopters. Copters flew out 100 others, stranded by floods in the Silverado area.

At Mt. Baldy in mountains east of Los Angeles a slide struck a cabin, killing three children. Their father died of an apparent heart attack running to save them.

Jet Hijacked; Second Time For Coed, 19

Miami (AP) — A young Negro with an African hairdo and a .22 caliber pistol hijacked an Eastern Airlines jet to Cuba Tuesday after pulling a gun on a stewardess, returning crew members said.

The plane landed in Miami with its crew and 59 passengers five hours and 21 minutes after the gunman — described by crew members as skinny and about 25 — commandeered the big DC8 jet. The hijacker remained in Havana.

For one of the passengers, Lynn Barlow, 19, a New York City resident who attends Hollins (Va.) College, it was the second hijack trip to Cuba in two months. She was also aboard an Eastern airliner hijacked Jan. 2.

"It was just a big bore," Miss Barlow said.

C. H. Rogovin To Head Up Crime Agency

Washington (AP) — Charles H. Rogovin, 38, an assistant attorney general of Massachusetts, has been chosen to head the federal government's new crime-fighting agency.

Atty. Gen. John N. Mitchell said Rogovin, a Democrat, will be nominated by President Nixon to be administrator of the Law Enforcement Assistance Administration.

The administrator supervises programs created under the 1968 safe streets act. Eventually, the agency is expected to administer a billion-dollar program.

In addition to Rogovin's appointment Mitchell announced that Richard W. Velde, 37, an aide to Sen. Roman Hruska, R-Neb., will be nominated as one of two associate administrators.

MEMORIAL TO LIEBERS PROPOSED

Omaha (AP) —A citizens' advisory group to the corps of engineers has proposed a memorial park and grove at Branched Oak Lake near Raymond to honor the late Otto H. Liebers.

Members of the Nebraska Advisory Committee on Environmental Planning took a bus tour Tuesday of the proposed $485 million lower Platte dam and reservoir site which Army Engineers say may eventually become a national recreational area.

Liebers is considered the father of the Salt-Wahoo watershed project which includes Branched Oak as one of 10 reservoir projects.

A plea for the memorial was made by Dr. Joseph Young, chairman of the Horticulture and Forestry Department of the University of Nebraska. He is a member of the Liebers Memorial Committee.

The lakesite is 10 miles northwest of Lincoln.

Carbon Dioxide Claims Aquanaut

San Diego, Calif. (UPI) — Aquanaut Berry M. Cannon's death on the floor of the ocean, 610 feet below the surface, was caused by carbon dioxide poisoning, County Coroner R. L. Creason disclosed.

Cannon, 33, died Feb. 17 as he was about to enter the Sealab III habitat, parked on the ocean floor off San Clemente Island, for 12 days of living and working under water in the Navy's man against the sea program.

Deaths And Funerals

BROWN — Mary J., 91, Lincoln, died Sunday in York. Survivors: sons, L. A., San Antonio, Tex., Oren R., Lincoln; daughter, Mrs. Ruth J. Swanson, Lincoln; sister, Mrs. Nellie McGinness, Mound City, Mo.; six grandchildren; eight great-grandchildren. **Services:** 2 p.m. Friday, IOOF Home, York. Burial York.

CLARK—Miss Jean Marie, 40, 1971 D, died Sunday. **Services:** 2 p.m. Wednesday, Fox-DeBuhr's, Beatrice. Burial Evergreen Home, Beatrice.

FRITTS — Henry M., 83, 1345 Butler, died Sunday. **Services: 1 p.m. Wednesday, Saint Luke United Methodist, 1621** Superior. Memorials to church. Wyuka. In state at church one hour before service. **Umberger's,** 48th & Vine.

MANGUS—John T., 57, San Bernardino, Calif., dide Monday. Born Beatrice, former Lincoln resident, San Bernardino resident seven years. University of Nebraska graduate, WWII veteran, chief accountant at Cushman Motor Co. of Lincoln for several years, owned and operated antique shop in San Bernardino, Calif. Member United Methodist Church. Survivors: brothers, Orville D., Los Angeles, Oscar E., Beatrice; sisters, Miss Wilda M., Beatrice, Mrs. W. E. (A. Lenore) Combs, Palos Verdes Peninsula, Calif. **Services:** 2 p.m. Saturday, **Fox-DeBuhr's,** Beatrice. The Rev. Clarence W. Buehler. Private graveside services: Evergreen Home Cemetery, Beatrice. In state at Fox-DeBuhr's from noon Friday until services. Memorials: Cancer Fund, c/o Fox-DeBuhr's, Beatrice.

MARX—Harry, 87, Apt. 117, 2501 N, died Monday. **Services:** 2 p.m. Thusrday, **Wadlow's,** 1225 L. Burial Mt. Carmel. Memorials to Tifereth Israel Synagogue or favorite charity.

McLAIRD—George E. Jr., 41, 220 Sycamore Drive, died Tuesday. Born Kansas City, Mo. WWII Navy veteran. Member VFW, American Legion. Survivors: wife, Marilyn; father, George E. Sr., Lincoln; brother, Byran, Denver. **Wadlow's,** 1225 L.

PIERCE—Viola May, 79, 3411 So. 14th, died Sunday. **Services:** 2 p.m. Wednesday, **Roper & Sons',** 4300 O. Lincoln Memorial.

SCHAYER—Mrs. H. B. (Grayce Pechous), Huntington Park, Calif., died Feb. 9. **Graveside memorial services:** 3 p.m. Wednesday. Lincoln Memorial.

OUT-OF-TOWN

CHRISTIANCY — Emma M., 75, Strang, died Sunday in Geneva. Survivors: sons, Wendell E., Strang, Walter J., Superior; daughters, Mrs. Waunita Lother, Hamilton, Ohio, Mrs. Wynona Lechtenberger, Geneva; 13 grandchildren. **Services:** 10 a.m. Thursday, Kritner-Farmer's, Geneva. Burial Harmony, Strang.

CHRISTENSEN — O. Roy, Ceresco, died Saturday. **Services: 2 p.m. Wednesday,** Immanuel Lutheran, Ceresco. Burial Danish Cemetery, Davey. **Nelson's,** Ceresco.

FINNEY — Margaret, 57, Ashland, died Sunday. **Services:** 2 p.m. Wednesday, **Ashland United Methodist,** Ashland. Burial Ashland. **Marcy's,** Ashland.

HAMMAN—Mrs. Ray (Merle), 64, Milford, died Monday in Seward. Born Milford, member United Methodist. Survivors: husband; brother, Lee, Selah, Wash.; sisters, Mrs. Bertha Wheeler Seward, Mrs. Grace Hayes, Lincoln. **Services:** 1:30 p.m. Thursday, West United Methodist, Milford. The Rev. W. T. Israel. Burial Blue Mound, Milford. In state at church from 11 a.m. til services. **Volland & Son's,** Milford.

HEATH — Harold, 72, Geneva, died Monday. Survivors: wife, Nora; son, Lowell R., Geneva; daughter, Mrs. Marjorie J. Dowdy, Carlton; brother, Alvan, Geneva; sister, Mrs. Fred Langseth, Lincoln; four grandchildren. **Services:** 2:30 p.m. Thursday, Kritner-Farmer's, Geneva. Burial Geneva.

HENDRICKSON — Mertle M., 73, Shickley, died Friday. **Services:** 2 p.m. Wednesday, Stockholm Lutheran Church, Shickley. Burial Swedish Cemeteryl. **Kritner-Farmer's,** Geneva.

KINNEY—James Wayne Sr., 64, Alvo, died Tuesday. Farmer. Born Allendale, Mo., Alvo resident 36 years. Member Alvo United Methodist. Survivors: wife, Imo; sons, James Jr., Alvo, Roger, Beaumont, Calif.; mother, Mrs. Addie, Elmwood; brother, Weldon, Grand Island; sister, Mrs. Doris Hergenrader, Lincoln; 16 grandchildren. **Roper & Sons',** 4300 O.

LINN — Mrs. Les (Nancy), 49, Auburn, died Monday in Omaha. Survivors: husband; son, Howard E. Bowland, Auburn; brother, Mrs. Stanley Hanson, Kansas City, Kan.; four grandchildren. **Services:** 10 a.m. Thursday, St. Joseph's Catholic, Auburn. Rosary: 8 p.m. Wednesday, Casey's, Auburn. Burial Holy Cross, Auburn.

McSHANE—Dr. Robert A., 45, Ashland. Graduate University of Nebraska Medical College 1948, practiced medicine in Arnold and Ashland. Navy MD veteran. Survivors: son, Paul; daughters, Mary, Debbie, Julia, all Omaha; brother, Wellard, Plattsmouth; sister, Mrs. Herbert (Margaret) Worthman, Louisville. **Services:** 2 p.m. Wednesday, Fusselman's, Louisville. Burial Riverview, Louisville.

MEEHAN—Miss Marguerite C., 67, West Palm Beach, Fla., died Sunday. **Services:** 10 a.m. Friday, St. James' Catholic, Cortland. Father S. T. Achowiak. Rosary: 8 p.m. Thursday, **Roper & Sons',** 4300 O. Burial Church Cemetery, Cortland.

SPENCER — Carrie Lynn, infant daughter of Mr. and Mrs. James A., Weeping Water, died Monday in Nebraska City. Survivors: parents; brother, Robert Eugene; sisters, Linda Sue, Katherine Ann, all at home; grandparents, Mr. and Mrs. Joe T., Eudora, Kan., Mrs. Corrine Gustafson, Olathe, Kan. **Graveside Services:** 11 a.m. Wednesday, Oakwood Cemetery. Weeping Water.

THIMGAHN—Walter C., 84, Murdock, died Monday. Retired farmer. Survivors: wife, Louise; son, Eldred, Murdock; daughter, Mrs. Henry Menke, Omaha. **Sercices:** 2 p.m. Thursday, Trinity Lutheran, Murdock. Burial Murdock. **Marcy's,** Ashland. Memorials to church.

VOORHEES — Mrs. Carrie L. (widow of F. A., longtime Edgar banker), 85, Harvard, died Sunday. Longtime Edgar resident, moved to Harvard five years ago. Member Church of the Plains, PEO. Survivors: sons, Charles, Omaha, Leland, Harvard, Clarence, Hastings; nine grandchildren; nine great-grandchildren. **Services:** 10 a.m. Wednesday, Church of the Plains, Edgar. Burial: Edgar.

ZUMPFE—Ed, 72, Milligan, died Monday in Friend. Retired farmer. Survivors: wife, Clara; brother, Adolf, Milligan, several nieces and nephews. **Services:** 10 a.m. Friday, Milligan Catholic. The Rev. Daly. Rosary: 8:30 p.m. Thursday, **Kotas',** Milligan. Burial: Milligan. Pallbearers: Michael, Garry and Dennis Gurley, Willard Angel, Ronald Krupicka, Lumir Zumpfe.

Journal and Star

Want Ads

Your low-cost Want Ad appears daily in the Lincoln Star (Morning) and the Lincoln Journal (Evening) or the Sunday Journal and Star at the following cash rates:

Words	Lines	DAYS 1	4	7	10
— 10	2	.90	2.96	4.06	4.40
11-15	3	1.20	4.20	5.67	6.30
16-20	4	1.52	5.44	7.28	8.00
21-25	5	1.85	6.60	9.10	10.00
26-30	6	2.16	7.68	10.50	11.40
31-35	7	2.45	8.68	11.76	13.30

FOR GREATEST ECONOMY — start your ad for 10 times, cancel when you obtain results. You pay only the rate earned at the time of cancellation.

These low-cost rates apply to Want Ads from within the State of Nebraska which are placed for consecutive days and are paid for within 10 days after the ad expires or is canceled. Daily rate for ads from outside State of Nebraska is 49 cents per line.

Single paper rates either evening Journal or morning Star, are 93% of the combination rates. These ads would appear under "Too Late To Classify" column.

DEADLINES FOR FAMILY WANT ADS — Lincoln Journal (Evening)—Call before 10 a.m. Monday through Saturday for publication the same day. Lincoln Star (Morning)—Call before 6 p.m. Monday through Friday for publication on following day. Call before 5 p.m. Saturdays for Monday morning publication. Sunday Journal and Star—Call anytime before 1 p.m. on Saturdays for publication Sunday.

ERRORS: Advertisers should check their ad on first insertion and report any errors at once. Dial 477-8902.

ADJUSTMENTS: The company is responsible for typographical errors or misclassification only to cancel the first day's charge on that portion of an ad that may be rendered valueless by that error. All ads will be classified properly.

BLIND BOX SERVICE: There is a 50c aditional charge for this confidential service. When using a Blind Box Number, add 4 additional words to your Want Ad copy, figure the charges from the above table and add 50c for Blind Box Service Charges.

OFFICE HOURS: Daily, 8 a.m. to 6 p.m.; Saturday, 8 a.m. to 5 p.m.; Sunday, 9 a.m. to 12 noon.

TO PLACE ADS

Dial 477-8902

Visit Want Ad counter or mail copy to Journal-Star, 926 "P" Street, Lincoln, Nebr.

Monuments, Cemeteries 3

4 lots, Lincoln Memorial Park, Risen Christ section. 477-8559. 1

Funeral Directors 6

HODGMAN-SPLAIN & ROBERTS MORTUARY
488-0934 4040 A 25*

METCALF FUNERAL HOME
27th & Que 27*
432-5591

WADLOW'S MORTUARY
1225 L. Spacious Parking Lot. 432-6535 27

ROPER & SONS Mortuaries
2 CONVENIENT LOCATIONS
4300 East "O" 432-1225
6037 Havelock 466-2831
16*

Umberger's
48th & VINE, LINCOLN & HALLAM, WAVERLY and also Umberger's serving BROWN'S Clientele 8*

Lost and Found 7

Lost. Man's black frame glasses on campus, Friday. Reward. 488-5379. -1

Lost black leather billfold, near 24th & Van Dorn. Keep money, return contents to 2401 Park Ave. 6

Lost, medium sized Basset Hound. Black, tan & white female, answers to the name Liza. 489-6694, 435-9596. 7

Please return manila envelope folder labeled PUPPETS. Contains clippings, photos & articles on puppetry. Lost before Christmas. $25 reward. 423-2180 eves. or 489-4650 daytime. 1

Personals 9

Able to reweave damaged clothing, experienced, reasonable. 477-7621. -27

Accident? Expert in weaving, moths, tears, burns. Mrs. Aldrup, 488-2523. 24*

Are you satisfied? For a recorded message, dial 489-3865. 4*

Auto insurance for drivers under 25. Monthly payments. See Eno's for insurance. Eno Insurance Agency, 501 Anderson Bldg. 432-3241, 488-9604. 24*

Can loan up to $7,000 to qualified parties. 432-5332. 22*

Carpets show the results of regular Blue Lustre cleaning, last years longer. Rent electric shampooer $1. Lawlor's, 32 & South; 62 & Havelock. 1c

Ceramics made to order, I will also do firing. 434-0503. -6*

Convert that favorite bottle into a lamp. Bernice's Ceramics. 434-2949. 2*

Duling Optical for precision optical service you can recommend. Emergency 1-day service. Frames repaired, lenses duplicated. Electronic lens coating. Visit 1324 "O", Phone 432-9652. 28c

Elderly men supervised room-board. Practical Nurse Downtown area. 435-7233. 5*

For spare time income. See Animal Lovers, Business Opportunity (57), This paper. 4

In Debt? Too many bills? Let us help 477-6002. 23*

Licensed board, room for elderly. PN in charge, references. 477-5412. 15*

"Lessons in living from life." Dial 435-6666. 1

McField Cleaning, tailor weaving, alterations, repairing. 1026 P. 432-5441. 5*

Qualified RN wishes industrial position. Emergency experience. 488-0715 after 3. 2

Room & board for the elderly in my home. 432-6782 27

Supervise, care for the elderly, board & room home 435-6071. 3*

Wanted: Dec. '53-Dec. '56 issues of Playboy Details. 489-4694. 7

WE SIT BETTER INC.
Babysitting — Care for the elderly & convalescents in home or hospital.
Day—Week—Hour—Vacation
Phone 477-9604 14*

Will care for elderly lady. Private room in new southeast Lincoln home. 489-6346. 6

You can buy Holiday Magic Cosmetics at 488-1228 after 6pm. 27

Income Tax

A. L. Hagelberger, 2725 So. 16, 423-8026. 5*

All returns handled personally, your home. Call Frank Selk, 4420 So. 44, 488-2875 or 432-4435. 27*

Appointment only — Experienced, reasonable. Ida Bergin, 742 West Que. 435-3893. 7*

Bookkeeping & income tax service. Carrol W. Wilson, 1510 No. 62, 434-4180. 15*

Business Control Company. Available year round. Your home; business 489-2020. -14*

Experienced tax service. James Morgan, 4500 Grandview Blvd., 435-5285. Will come to your home. -13*

Gerald R. Lewis. Former Internal Revenue Agent. By appointment only. 488-9298. 2*

H Glancy Income Tax Service. 489-3871. 140 So. 48. Parking. 466-2425. 13*

Veach-Herman Income Tax Service, 118 So. 11. 477-9852. 488-6676. 477-6331. 1*

Warren E. Staats Income Tax-Notary Public. 434-2078, 2328 No. 67. 1*

Instruction 10

Guitar instructions, certified teacher, Irene Curtis, 2421 Cheshire North, 435-8981. 26*

Play Classic Guitar! Beginners Lessons! Call "Bob's Music." 432-9507 eves. 17*

Violin, Viola, Cello, all methods beginning 4 years age Suzuki method. Barbara Ziegenbein, 1140 "O". 432-4421. 4

Business Services

Business Services 12

BUILDING & REMODELING

Repairs, remodeling or new work. Small or large jobs. 782-3535. 22*

Business, Services 12

Home Remodeling
Any kind of carpenter work or home remodeling done by our experienced workmen FHA financing available. 11c
G. Knox 466-5267 G. Kohrell 434-2046

Office 466-4216
SCAND, INC.
2109 N Cotner

BASEMENTS

Waterproofing, panelling, floor patching, painting. All types repair work. 435-6879. 10

BASEMENT WORK

Walls repaired, relaid, waterproofing, plastering, concrete floors. 435-2200, 477-1486. 21*

Building & remodeling additions, garages, cabinets. Guaranteed. 466-9688 after 5:30pm. 7*

BUILDING & REMODELING

TOTAL REMODELING. Free estimates, job supervision, no down payment, budget terms, insured workman, satisfaction guaranteed. 3c
PAULEY LUMBER CO.
945 So. 27 435-7913

CARPENTER WORK

All kinds carpenter work, insured help, 36 mos. payments. 432-2152. 17*

Carpenter work of all kinds Call after 3pm, 466-4864. 4*

CANING

Will do chair caning in my home. Call 434-3267. -7

FLOOR FINISHING

LINCOLN FLOOR SANDING. Refinishing, laying, and carpentry. 466-2764. 1c

HAULING

Hauling anything, anytime. Reasonable. Garages & attics, cleaned out 434-4778. 20*

Light hauling anywhere, basement cleaning & painting, odd jobs. 435-6879. 14

HOME SERVICE

Notice: Gutters de-iced, cleaned; miscellaneous home repair, free estimate. 477-4571. 26*

PAPERING & PAINTING

Winter rates. Steaming, papering, painting. Ceilings lowered. Repair. 432-0254, 432-2062. 21*

Papering & Painting, carpentry work water proofing basement walls. 435-5927. 19*

SIGNS

"Magnetic Car, Truck & Window Signs that sell!" Your Business Or Service. See, Call Or Write Continental Sign Company, 2238 O. Lincoln, Neb. 68510, 477-9805. 19*

SNOW REMOVAL

Snow removal, hauling & odd jobs 434-5737, 434-3611. 27*

Snow Removal, sidewalks, driveways. Call 423-1098 after 4:30 or weekends.1

"Have tractor, will travel!" Quick snow removal. Parking lots, drives, business areas. 477-6156, 477-5908, 435-7712. 15

SNOW REMOVAL. SOUTHEAST LINCOLN. GEORGE R. DOUGLAS. 488-3005. 5

Snow removal, residential & Commercial 489-1770. 9*

TREE REMOVAL

Acme Tree Removal, trimming, insured. Licensed. Experienced men. Lowest prices. Free estimates. 435-7537, 435-6149. -10*

Gillispie's Tree Service — Free estimates. Licensed & insured. 466-0970. 28

TYPING

Typing in my home. Will type letters, thesis, etc. My specialty is dictaphone belts. Office experience. 489-7875. 27

UPHOLSTERY

Will do upholstery work, no job to small or large, 4 years experience, free estimates & samples. 432-1405. -28

Trucking, Hauling 14

Light truck hauling, estimates. Anywhere. 435-1548. 20*

Large truck. Rubbish, attics, basements. 477-6207 mornings, eves. Sapp. 26

TRUCKING

All kinds of light hauling & pickup. 435-2749 anytime. 18*

Dress Making 19

All types dressmaking & alterations. Experienced. Mavis Hettenbaugh, 489-2667. -27

Alterations, dressmaking, coat hems, lining. Work guaranteed. Eastridge area. 488-1864. -27

All alterations & dressmaking, formal wear, suits, coats. Work guaranteed. 477-1686. 9*

Alterations, hems, make formal bridal wear, fast, experienced. 5000 J St. 488-0634. -27

MOD SHOP
Dressmaking & tailoring. Ultimate in wearing apparel. 477-9975. 2110 So. 14. 22*

Dresses, suits, formals, hems, alterations, crocheting & knitting. 434-4378. 5*

Dressmaking & alterations. Experienced careful work. Mrs. Welch. 435-7594. 10*

Painting, Papering 21

Steaming off wall paper. Painting, Phone Joe Watts, 488-2334. 13*

Available immediately—Interior painting, paper hanging. Insured. Free estimates. 434-1324. -28

Paperhanging, experienced. Painting, interior & exterior. Plaster repair. Reasonable, prompt, reliable. References. Yost, 466-2672, 434-1667. 23*

Painting, steaming, refinishing, wood. Neat & clean. Domico Decorating. 435-5558. -20*

Painting & papering, free estimates. Charles Harris. 423-4759. -15*

Mobile Homes

Mobile Homes 24

A. C. NELSEN CO.
MOBILE HOMES
Star Schult Frontier
Lowest Prices Easy Term
We Deliver Free up to 100 Miles
Buy with confidence from Midwest's Oldest and largest dealer.
2018 Harney St. Omaha, Neb.
Open daily til 9—Sat. til 6
Sun.—Noon til 6pm. 1c

CAPITOL CITY
Mobile Homes Sales
GREAT LAKES—VAN DYKE
117 O St 432-0736
-5*

ARROW TRAILER SALES, INC.
SEE THE ALL NEW CONTINENTAL
PRE-FABBED HOUSING
WOOD BURNING FIREPLACE
WOOD SIDING
15 year Financing available
ARROW TRAILER SALES, INC.
125 WEST O Ph. 432-6055
23*

Exclusive dealer for: FRONTIER, COMMODORE, KIRKWOOD, HILLCREST, NEW YORK, and SCHULT . . . from $3995. Good selection of used 8-10-12 wides. Double wides at all prices. OPEN 7 days 'til 7PM. Low bank financing.
TWO BIG LOCATIONS
ADAMS STREET HOME SALES
3220 Adams 2500 Cornhusker 1c

FLEET WING
Travel trailers in stock
$999 & up
Can be seen at
Mobile Home Ranch
540 West "O" 435-3264
3c

MARLETTE-HILTON-MAGNOLIA
AMERICAN ON SALE
MOBILE HOME RANCH
540 West "O" Open 9-9 435-3264
27c*

NEW
3 BEDROOM 65x12
DELUXE MODEL, FULLY CARPETED, THE WORKS
$5750
Also 24x42, 24x50, 24x60, 24x65 23*
BILL CARROLL HOME SALES
2701 No. 27 435-8521

Mobile Homes 24

Marrieds 1961 Great Lakes 10 by 50. Full natural gas, new air conditioning, washer & carpeted. See to appreciate, 1030 No. 48. 466-1124, 466-7977 after 6pm. -13

NEW 1969 MODELS
New 12 wides complete, $3,250
New 24 wides complete, $7,950
BOB CARROLL
2425 Cornhusker Hiway 466-2888 27

SKYLINE NATIONAL & DETROITER
on sale
CAPITOL CITY
Mobile Home Sales
117 "O" St. 432-0736 25*

We Need
Used Mobile Homes, priced $2,000-$2,500. Will buy or trade. Will accept automobiles, pickups, trucks or house equities on mobile homes. 4*
Capitol City
Mobile Home Sales
117 O St. 432-0736

1966 12 wide, many extras, very reasonable. 434-2511. -7

1964 New Moon, 55x10, fully carpeted, air-conditioned, exceptionally good condition. Call anytime. 432-6934. 3

10x50 Travelo, coppertone front kitchen, washer. 477-9435. -3

Pets

Dogs, Pets, Supplies 25

Absolutely the finest in Poodle styling at Paradise Grooming Parlor AKC Dachshunds, Pekinese & Cockers, Spitz, Toy Terriers, mixed puppies. Monkey, $25. Rabbits, canaries & parakeets.
BICKFORD'S PET PARADISE
921 No. 48 434-2044 27c

Absolutely best, largest, healthy, showy, AKC German Shepherd puppies. 782-3405. -28

Adorable pups, love children; mother Kerry Blue Terrier, $4. 477-3240. -28

Adorable AKC miniature Schnauzers, 7 weeks 488-5495. Evenings & weekends. 8*

AKC Great Dane pups. Fawn. Champion bloodline. Available April. 799-2121. 27

AKC Lab puppies. 489-8228. 27

AKC Basenji puppies, Champion sired, beautiful barkless, odorless, reasonable. 434-1433. -3

AKC Dachshund puppies, $30. Will deliver. 534-3455 Waco, Neb. -28

AKC small poodle puppies. White males. 7 weeks, $45. 488-5460. -6

AKC Registered German Shepherd pups, 8 weeks. Long line of champions. Males $45; Females $35. Robert Smith 434-1086. 7201 Seward. 9*

Accomplished Poodle trimming, styling, trained professionals. Black miniature stud. 488-4796. 2*

Advise boarding your dog where it receives loving care. 488-4796. 6*

AKC black miniature Poodle puppy, female. 488-0883 after 4:30. 1

AKC Pekingese puppies, stud service available. 423-7053. 28

AKC Toy poodles, white, puppies & adults. 435-8847. 26

AKC black Toy male Poodle, 10 weeks. 489-3731. -10

AKC Basset puppies, 6 weeks. Verl Flack, DeWitt, 683-2360. 2

ANITA'S POODLE GROOMING
$4 & $5 weekdays & eves. AKC stud. 488-2910. 15*

Boston Terrier female, 3 years old. Best offer. Call 432-6155. -6

Board your pet where veterinarian is constantly supervising. Phone 434-1382. -26

DACH'S DEN KENNELS
Lincoln's finest, private apts., heated & air-conditioned. 477-6789. 18*

Chain link portable dog kennels. Made any size. Arthur Maronde, 3325 No. 70. 466-6968. -3

Collies, the best in family companions. Royal Duke Kennels. 435-7768. 25*

Dankra, offers puppies for the discriminating buyer, AKC registered Champion Sired Siberian Huskies. 488-2879. 6

First time offered. 3 males. AKC white poodles, toy & miniature cross. With papers. 10 weeks old shots. 6644 Kearney. 5

Homes wanted for nice pups, half Irish Setter, good farm dogs. 488-7020 after 5pm or weekends. 2

MARGE'S POODLE GROOMING
$4 & $5. 434-1682. White toy stud. 7*

Part Basset puppies, $5 each. 489-2392. -6

Part Golden Retriever & part Lab puppies. 945 Butler, 477-5519. 1

Part Lab. pups. 5 weeks old. Call 466-9017 after 3. -28

Part Pekingese puppies. Reasonable. 477-5924. 7

Purebred Siamese. Call after 5:30pm. 477-9932 -6

Purebred Sealpoint Siamese, born Jan. 12. Call 477-4549 or 434-2231. -22*

Pug, male, 7 mos. old, registered. 799-3468. -27

Registered English Pointer for sale, out of Tyson's & Gunsmoke, 1 year old male, $80 or trade for shotgun. 799-2612. 6

Schnauzer, 8 mo. old, female, show quality. $125 or best offer. 488-6373. 28

Part Cocker puppies need new home. 477-4816 after 5pm. 3

Terrier puppies, very good with children. $5. 435-1856. 7

Wire Fox Terrier, registered. 6 Dachshund puppies. Mare pony. 435-2233. 5

2 AKC male Boston Terriers, 7 weeks, temporary shots. 730 W. 15th St., Wahoo, Neb. 68066. 2

4 male puppies, 6 weeks, part Dach. $10. 488-6629. 7

Farmers Market

Farmers Market Place 27

Appaloosa broke mare, yearly colts, & filly. Good quality. Blanket. Reasonable. After 6pm 432-4967. -1

Alfalfa hay, square bales, inside. 995-5599, Firth. 1

Alfalfa hay. Close to Lincoln & Ceresco. Eves., Mornings, 466-8861. 2

Alfalfa hay for sale: Loren Wallman, Adams. 988-3743. 26

Alfalfa hay in barn. Wilbur Obbink, 995-5561 Firth. 6

Alfalfa, straw, and prairie. Stored inside. 995-5523, Firth, Paul Doeschot. 2

AUCTIONS OF ALL TYPES
TAYLOR & MARTIN INC. AUCTIONEERS
150 So. Main, Fremont, Neb. 721-4500. Bob Anderson, Lincoln, Neb. 489-1651. 14*

BELTLINE FORD TRACTOR
Ford tractor with loader ..... $ 595
Ford 800 tractor, like new $1695
Ford 601 diesel, overhauled $1695
Ford lawn tractors, new ..... $ 495
Ford tandem discs, new ..... $ 295
Brady 4-row shredder, new $1196
Grain-ovator wagons, new ..... $ 595
641 West South St. 477-6958 28c

BENTZINGER BROS.
Martell, Neb. 794-5455
Allis Chalmers New & Used 6c

Chester White boars. Andrew Benes, Hallam 787-3101. -4

Bright wheat straw for sale, phone 797-2506. Ralph Baughman, Denton. 28

BUY YOUR NEW Case Tractor now!
YOU'LL NEVER BUY AT BETTER PRICE!
We have factory backing for this Tremendous Tractor Sale. No cash down payment, your trade will most likely take care of the down payment. Brand new, current model Case tractors ready to go. Try us! 4c
Reddish Bros. Inc.
601 WEST VAN DORN 477-3944

Clean 1944 J.D. tractor with 200 Quick Tach cultivator, $85. Henry Liesveld, Holland, Neb., phone Hickman 992-2736. 28

COLORFUL APPALOOSA GELDING
3 year old. Registered. 488-4993. 2

FOR LAND'S SAKE LIME
Agr. Lime Delivered And Spread.
VAN DERSLICE LIME 488-8042 6*

CALVES
wait on neither the weather nor supplies. Only YOU can prepare for the 1969 season by replenishing your needs from our fresh, complete stock of veterinary supplies. Black leg vaccine, lice sprays, dehorning, castrating, and branding instruments, and ALL your animal health needs . . . see US. 26c
FROM ANTIBIOTICS to ZIPP-LOAD vaccine guns, it's
BARTH DRUG & HARDWARE
9th & "N" St. 432-1412

IN STOCK the full line of the world's leaders in windrowing (THE HESSTON LINE) pull type & self-propelled models.
We have a real buy on 1 each pull type 9 & 12 ft. model & self-propelled model 500, 14 ft. 1 used 500 SP 12 ft. 1 used New Holland haybine. 6c
SPILKER FARM EQUIP. (ITCO) Your Implement & Tractor Parts Co.
2940 Cornhusker Hiway 466-5461

Farmers Market Place 27

For sale 20 purebred Hampshire gilts, bred to one of top selling boars at Knabe & Son sale last fall. At Nehawka. Farrow starting Feb. 25. Henry Janeke, 2 miles east, 1½ north of Syracuse. 269-5142. -27

MANURE SPREADERS
New 100 bushel PTO manure spreaders $450

HEAVY DUTY LOADERS
for IHC; John Deere, Ford and AC tractors, $289, including all hoses and quick couplers 5c

BECKLER & HAMILTON
8605 Cornhusker 434-6381

NEW & USED SADDLES
Horse Equipment—Buy or Sell
214 No. 14 NEBRASKA MOTORS CO. -14*

Quality Yorkshire boars, performance tested, clean, meat type. 796-2801, Malcolm. 4

Registered Jersey yearling bull. 488-8138. 4

SPECIAL
Stidham 21 ft. goose neck stock trailer demonstrator with extras. Sells for $2300, will take $1800. Brakes, plate etc. Denton, 797-2731. -3

SWANSON IMPLEMENT
"Your John Deere Dealer"
4600 Cornhusker 434-3527 28c

Want to buy used cattle feed bunks, portable 435-6336. 5

Wanted feeder pigs, 40 head & up. Box 36, Syracuse 68446. 2

Young Angus cow with calf at side, $230. 466-1267. 1

2 horse trailers, new Champion tandem. 1 used Reasonable. 466-3543. 6

29 registered Angus calves, 19 heifers, Mile & ½ south of Douglas, 938-2241, 434-3858. -27

500 bales of prairie hay, 500 bales of brome hay. These are all wire tied bales. Inside, extra nice. 2 miles southeast of Ceresco. Albert Searcery. 665-2511. 2

Merchandise

Antiques and Gifts 27A

Antiques—Buy, sell. Large selection. Village Store, 2406 J. 432-8422. 466-2703. 14*

"ANTIQUES"—Sprague, Neb. "THROUGH THE YEARS" 3* Lincoln 432-6038 days, 477-1681 eves.

Centennial antiques, 3867 Normal Blvd. Shop 488-3792. Home 488-0348. 27*

GRANDMA'S ATTIC
5820 Morrill Ave.
Weekdays 11-4:30. Sun. 1-5pm. Closed Mon. & Tues. -14*

FREMONT COLLECTOR'S Show Antiques, Guns, Coins, Bottles, Barbed Wire, Knives, Cartridges, Relics, Rocks, Paintings, Etc. Buy, Sell, Trade anything. Saturday & Sunday, March 1-2, City Auditorium, Fremont, Neb. 2

Interesting old furniture, dishes. Emerald Grocery, 4 miles west on "O." Open daily 12-6pm. 8*

Sporting Equipment 29

Brand new Winchester pump 12 gauge shotgun. 466-6066. -27

Gun Stock, walnut; lumber chunks, logs sawed to order. 489-5094. 27

2 parachutes. One 5 panel TU & one reserve. 423-4290. 26

Boats, Motors, Accessories 30

Griffin's House of Boats
8200 West "O" (Emerald) 432-8060
LINCOLN, NEB.
Your Chrysler Marine Dealer
OPEN WEEKDAYS 8:30 TO 5PM
SUNDAYS 1:30 TO 5PM 28c

Stop out and pick up your 1969 Mercury calendar
Check the future date on our boat show.
Complete outfit 14 ft boat, 35hp engine & trailer $1695

Guy Dean's
Lakeshore Marina
(East end of Capitol Beach)
OPEN: 9 to 9
477-3906 16*c

Campers, Trailers, etc. 31

Attention: 5 bedroom house, near trailer, school, stores. $950 or $150 down, $20 mo. 432-2772. 7

Forester Travel Mart has what's new. Open daily 10-6. 4545 No. 56 on Hiway 77. 434-0340. 15*

IF you wait till March to buy your 1969 APACHE tent trailer, you will miss the BOAT. Used tent trailers, new travel trailers. Sales & Rental.
APACHE CAMPER CENTER
4900 Old Cheney Rd., 488-3218
Open weekdays 2-5, Sat. & Sun. 2-6 28

J & M Travel Trailers
WINNEBAGO WEST WIND
4807 Dudley Lincoln 27*

Liquidating camper supplies. Refrigerators, jacks, etc. Complete line. 30% discount. 2c
Arrow Trailer Sales Inc.
125 West "O" 432-6055

NOMAD camping trailers on sale.
NEW & USED
MOBILE HOME RANCH
540 West "O" Open 9-9 435-3264 27c*

WANT SELF containment, American Standards construction, beautiful interior in a name brand? Buy Mallard now at pre-season prices. Trade up to quality & room.
Kar-Lo 2900 No. 27
OPEN 10 to 6PM TUES. THRU FRI. NOON TO 6PM SAT. & SUN. CLOSED MON. 1

17 ft. Winnebago with furnace, sleeps 8. $1,695. 4135 Holdrege. 466-6987. 6

Miscellaneous for Sale 32

ACE TELEVISION
2429 "O" RENT A TV 432-4466
Black-white, color 23c*

All in the ear hearing aid. 477-9854. 26

At Crawford Lumber, everybody is somebody. 2x4's 5c; 1x8's 5. 14*

AUTO AND TRUCK BURGLAR ALARMS INSTALLED. WRITTEN FACTORY WARRANTY. $89 INSTALLED. 435-6550. 14*

BEST INSURANCE at lower cost. Call BOWEN INSURANCE AGENCY. 488-1867 for promp service & save. 19c

Big slot car set, Norelco tape recorder, 35X spotting scope, skate board, golf clubs & cart. 488-0059. 27

Blonde bedroom set, springs & mattress, $65. 466-7022. 6

Bring your shade rollers to Floorcrafters, 118 So. 9th. Washable refills, 98c each. 26c

Bryant is no mere fair weather friend. For service day or night, 24 hours a day, call 434-3196, BRYANT AIR CONDITIONING & HEATING. Open 6 days a week including Sat. from 6am-6pm. Always an answer! 17c*

Concord, 4 track stereo tape deck, $200. 488-7067. 1

CHAIN LINK FENCE
Installed — For estimates call 434-5921—Ext. 81. 16c*

MONTGOMERY WARD
Electric typewriter, portable. Smith-Corona. After 5 434-0495. $140. -28

Get set for spring, check that camping gear now for repairs. 27c
Lincoln Tent & Awning
1616 "O"

High school student would appreciate discarded TVs radios, etc. for training. Will pick up. 477-3682. 6

HO train collection, everything must go, buildings, accessories. Sacrifice, 434-6420. -4

Hamilton exerciser, dropleaf table, maple dresser, single bedspreads, trunks, robe, dresses, 16-18, sweaters, 466-3671. 1

Hand tied human hair blonde wig, worn once. $25. 423-7168. 28

Homemade silk feather quilt for sale. Call 432-4741. 5

Last years model gas furnace, never used, $199, 125,000 BTU, belt drive, 20 year warranty, 432-5993, or 477-7878. 4

New 1968 Sewing Machines
Cabinet included, sews hems, blind stitches hems, monograms, & over casts. Sews on buttons & makes buttonholes. Darns, also makes fancy stitches, all without attachments.
$52.34
or terms of $5.12 per mo.
Call Capitol Sewing, credit manager, 9am-9pm, 331-6424, Ralston, Neb. If toll, call collect. 2*

Original ocean paintings. Finest quality, all under $35. Must see to appreciate price, beauty. 435-7640. 27*

Pool table, sewing machine, couch, chairs, bedroom set, '59 Pontiac. 1623 So. 27. 423-6398. 6

Rummage Sale. Chest of drawers, piano, polished marble, picnic table, dishes, nic-nac's & odds 'n' 'ends. 344 Prestwick Rd. 2

Miscellaneous for Sale 32

Rummage Sale — Moving. Men's, women's, children's clothes, toys, refrigerator, misc. until Sun. Feb. 23. 3510 Fiene Circle, off Loveland Dr. 26

RUMMAGE SALE — on all used clothing, must clear, Havelock Clothing, 6116 Havelock. 1

Scott Saddle Shop, Ashland, Neb. will be open for business as usual April 1 Custom chaps & leather work, rawhide work, rodeo supplies. 944-7034. 4

Salt Creek Wrangler Rummage sale. March 1. Ideal Hall. 2 blocks north of O on 9th St. west side. From 7:30am to 3:30pm. 1

Window & Door Repair
All makes. All Aluminum Window Co., 1101 No. 30 (30th & Y) 432-1118. *

Wigs, wiglets, falls, 100% human hair for sale. Call 432-8919. 27

Will buy cameras, lenses, enlargers, & dark room equipment. 435-5268. 26

4 drawer electric national bookkeeping type cash register, compressor for walk in or other refrigerators. 4040 Mohawk. -4

'66 Speed Queen dryer. Bass guitar & amp. 466-0956 after 4:30pm. -4

1959 Ford pickup, good condition, also blonde TV. Call 489-5201. 2

1968 Telex hearing aid. 477-9335. 5

Clothing, Furs 36

Closing out, all used clothing. Havelock Clothing, 6116 Havelock. 1

Wedding dress & hoop, size 14, $25. 489-8320 after 6pm. 27

Wedding gown & matching veil. Size 12. Latest style Like new. 423-5403. 4

Pianos, Musical Instruments 37

BALDWIN
PIANOS
RENT FIRST. It costs no more. Inquire about this unique plan. 14c*
OUR 61ST YEAR
WALT
MUSIC CO.
1140 "O" 432-4421

Bundy clarinet — Excellent condition. $75. 435-6878. 1

Guitars! Amplifiers! Fender, Gibson, Harmony! At Bob's! 2328 "O" St., 432-9507, evenings. 21*

"Bob's Music Store", 2328 "O", Lincoln, Neb. Open! 1pm TO 9pm, Mon. Through Fri. 9am To 5pm Sat. Come In! 17

Hammond A-100 organ, 25 pedals. Excellent. 434-2404 eves., weekends. 4

Old violin, excellent condition, $60. 423-0620. 27

FREE
With the purchase of any new HAMMOND Organ on display in our show window you will receive FREE the new magnificient MAGNAVOX color TV also on display.
MUSIC & LESSONS INCLUDED
DIETZE
MUSIC HOUSE
1208 "O" Lincoln, Neb. 1c

Mahogany Spinet Wurlitzer piano. $420. Call after 6, 423-8060. 7

One repossessed Spinet Organ, like new. Can purchase for balance due. McCabe Piano & Organ Co. Gateway Shopping Center. 28c

PIANO's
All kinds — All prices — All sizes
McCabe
PIANO & ORGAN CO
Gateway S. Center, Lincoln 28

PIANOS-ORGANS
Steinway
Everett
Hammond
The finest instruments in every price range.
Always some real bargains in rental returns-floor samples, etc.
FREE LESSONS & MUSIC
DIETZE
MUSIC HOUSE
1208 "O" Lincoln, Nb. 1*

Piano tuning, regulating & repair. Fred Metzger, 488-2552. 1*

Rickenbacker guitar, excellent condition. 488-1387. 1

See GOURLAY'S and SAVE!
$565 Henry F. Miller $398
$695 Kohler & Campbell $545
$960 Gulbransen, console $760
GOURLAY BROS.
PIANO CO.
915 "O"
26c

Sensational! Beautiful! Yamaha! Flat Top Guitars. Best Of Them All At "Bob's Music Store", 2328 "O". 432-9507. Open Afternoons & Eves. Easy Terms available. 17*

Trombone & case. Excellent condition. After 5pm. 466-0826. 6

Vox combo organ, $50, assume payments or cash. 434-9465, after 5pm. 28

Radios, Television & Service 38

ACE TELEVISION
2429 "O" RENT A TV 432-4466
Black-white, color 23c*

ANTENNAS INSTALLED
FISCHER 488-0358 27

CB RADIO & EQUIPMENT SALE
6 transistor walkie-talkie, reg. $10.75 special $7.95 each
1 watt, 3 ch. Midland walkie-talkie, reg. $43.95 special $29.95.
1½ watt, 2 ch. walkie-talkie, reg. $68.90 special $39.95.
5 watt, 6 ch walkie-talkie $79.90.
5 watt Mobile 8 ch. CB set reg. $77.90 special $64.50.
5 watt 23 ch. Mobile CB set $119.95.
5 watt 23 ch. base mobile set, $129.95, Higain CLR2 base antennas, reg. $32.95 special $27.50.
Come in & look over our CB department & check our low prices on mobile antennas, coax, coax fittings, SWR bridges, mikes & other accessories. 28c
SURPLUS CENTER
1000 WEST "O" 435-4366

Citizen's Band 23 channel Eico Sentinal Pro. $95. 477-3025. 6

Day-Night service. Color, black & white TVs. Service calls $5.95. Sullivan's TV Service. 432-6490. 5*

Large 1965 Curtis-Mathis console, $50, mahogany cabinet, perfect condition. 423-0493. 27

21 in. TV. 1967 Motorola console, mahogany cabinet, perfect condition, $40. See after 3:15pm, 1345 So. 11. 7

24 in. black & white TV, stereo, am-fm radio combination, excellent condition, $175. Call 489-2664. 7

Home Furnishings 39

ACE TELEVISION
2429 "O" RENT A TV 432-4466
Black-white, color 23c*

Across from City Hall
GOURLAY BROS.
PIANO CO.
Used Appliances

Frigidaire refrigerator	$ 89.95
Deep freeze refrigerator	$109.95
Gibson frostless, 2-door	$139.95
Speed Queen automatic washer	$ 69.95
Used electric dryer	$ 29.95
30" gas range, clean	$ 75.00
40" gas range, Tappan	$ 75.00
Apt. size range, gas	$ 40.00

26c

ACTION AUCTION
6036 HAVELOCK AVE. Buy-sell. New-used. Store hours 8-5pm. 466-1622. 4c*

All makes appliances—Used refrigerators, stoves. Guaranteed. 435-7819. Schroeder Appliances, 1834 G. 27c*

All makes vacuum cleaners repaired. HOPKINS. 114 No. 14. 432-1135. 26

AT RELIABLE SEWING STORES
Scissors sharpened 49c. Pinking shears, 99c. 230 No. 10th. 28c

Attractive Bar, Couch, Chairs, Box Springs, Mattress, Queen Bed. 432-9156. 3*

Automatic Maytag washers, dryers. Guaranteed. Mag's Washer Service 432-3791. 13*

B&B Used Furniture & Appliances
Use our 30 day layaway plan
Financing Available
210 So. 11th 477-8484 7*

Home Furnishings 39

APPLIANCES
RECONDITIONED IN OUR OWN SHOP AND WARRANTED
Automatic Washers

Kenmore	$65
Whirlpool, matched set	
Washer & dryer, both	$150
Westinghouse	$ 50
Whirlpool	$ 65

Wringer Washers

Speed Queen	$ 75
Whirlpool	$ 75

Dryers

Signature	$ 50
Bendix	$ 40
Westinghouse	$ 60
Westinghouse	$ 40
OTHERS START AT	$ 35

Television Sets

RCA Color	$250
RCA 23 in. color, new picture tube	$350
23 in. Curtis Mathis	$ 65
23 in. Combinations Zenith, Magnovox & Curtis Mathis	$125 to $175
Several good used black & white portable TV's.	
COLOR TV's $185 & UP.	
OTHER USED TV'S START AT $25.	

Refrigerators

Frigidaire, across-top freezer	$65
Frigidaire	$ 50
G.E. 2-door	$100

Ranges

40 in. Frigidaire	$ 60
40 in. electric	$ 60
40 in.	$ 35
30 in. Frigidaire	$ 65

Christensen's
11th "M" St. 432-5365 26c

Bargains at Liming's
We buy, we sell or trade
2350 "O" Street 10c*

Brand new Swing needle sewing machine, left in layaway & never picked up, sews on buttons, makes buttonholes, & decorative designs. Pay layaway balance of $26.75 or on payments. Reliable 475-2685, Eves. 488-6100. -26c

CORNHUSKER HIWAY AUCTION
2534 CORNHUSKER HIWAY
Sale Every Sun. afternoon, 2pm. We buy, sell or trade. No sale too small to sell. Call 466-1844 for Bill. 13c*
WILLIAM WEGENER AUCTIONEER

Duncan Phyfe dining table, 1 leaf, $40. Dinette table, 4 chairs, $40. 489-1513. 3

FEB. FURNITURE SALE
—NEW FURNITURE—
—AT DISCOUNT—
Warehouse Sale Wed.
Wed. Feb. 26, Thur. Feb. 27
Discount Warehouse 1630 O 26c

Freight damaged Motorola color TV, mechanically perfect. Will sell on payments. 475-2685, eves 488-6100. -26c

GE 21" TV with remote, new picture tube; 12 ft. —Hotpoint & Maytag washers, 2 dryers. 9c
"USE OUR EASY PAY PLAN"
Goodyear Service 432-6521

Good used refrigerator, 8 cu. ft. $25. 466-6835. 28

Kirby vacuum cleaner, late model, take for payments, small balance. Reliable 432-7342. Eves. 488-6100. -26c

Moving, must sell electric washer, electric 2 oven range, matched set washer & dryer, tandem bike, all like new. 435-2208. -27

"MOM'S BEST FRIEND"
A NEW WESTINGHOUSE matched automatic washer & dryer, several models to choose from as low as — Washer $198—Dryer $140. Come in today! 3c
Reddish Bros. Inc.
601 WEST VAN DORN 477-3944

Used furniture & repair. 787-3180 Hallam, eves., Sats. 3*

Save at Wanek's
LARGEST SELECTION OF
Name Brand Furniture—Carpets
Appliances—ColorTV—Stereo
Nights 'til 9, Sunday 'til 6. 18*

SEWING MACHINE — Reliable party to assume final payments on Singer zig-zag sewing machine. No down payment to qualified buyer. Call Lincoln Northeast, 434-9692. 26*

Small maple dinette set, first $75 takes. Call 488-7378 eves. 6

Stack furniture for sale, like new, 7 pieces of fruitwood finished stacked furniture. Retail value over $300. Selling for $200. Call 423-6311. 1

Valuable new sofa, must be sold, immediately for low price of $350. Gold antique velvet French Provincial style. 423-0200. 7

Wanted to buy: Furniture by the house full. Phone 434-8179. 19*

11 x 15 avocado carpet & pad, $50. 489-2461. -7

Building Material 40

Save money! Used lumber, Crawford Lumber. 644 West R. 435-3338, 435-7896. -28

TIME TO RENEW
30 Gal. Gas Water Heater $49.95
40 Gal. Gas Water Heater $55.95
52 Gal. Electric Water Heater $69.95
Quick Recovery, Ample Hot Water
10 Year Guarantee
JOHNSON CASHWAY
1820 R 432-2808 28c

Fuel, Firewood, etc. 42

Bob's Fireplace Wood
$12.50 — $15 — $29
KINDLING 435-6868 1

Business Office Equipment 43

Adding machines, typewriters for rent, sale Bloom's, 323 No. 13. 432-5258. 21*

RECONDITIONED CASH REGISTERS
KISSLER OFFICE EQUIPMENT CO.
1125 No. 10 432-7949 10*

Wanted to Buy 46

ALWAYS CASH
Wanted — 30 in. & apt. size stoves, nice refrigerators, bedroom suites, odd furniture or complete homes & misc. 432-5822, 466-4554. 3*

Jim Beam bottles & decanters, unusual bottles, watches, clocks. 434-2990. -15

Old oak book shelves with glass doors. 434-2282. -4

Wanted to buy: Colonial style walnut Abernathy dining room chairs. Lyle Stock, Murdock, Neb. Phone 867-2440. 26

7 hp. riding lawn mower. 434-5053 after 5 28

Employment

Help Wanted Women 48 (guaranteed salary Jobs)

Are you looking for that 9am to 3pm shift, 5 days a week, Mon. thru Fri.? Cashier's job opening at Dorsey's Lab Cafeteria. Hiway 6 Interstate 80. 477-2035 for interview. Immediate employment. -28

APPLY NOW
Nurses aides, 3-11 & professional nurses 11-7. Mest be able to accept responsibility. Good salary & benefits. Tabitha Home, 489-3837. 23*

Attractive young lady 18-24 for specialty advertising in large department store. Ask for Mr. Bourland, Treasure City Service Desk. No phone calls. 9

ARROW IN SUPPER CLUB
DAY WAITRESSES
Excellent working conditions, good pay. Apply in person. -26*
1339 WEST O

Bartender & cocktail waitress combination, part time hours. Apply in person, Diamond Jim, 14th & M. 6

CAFETERIA-TRAYLINE
Full time positions available, hours varied, full employment benefits, Apply Personnel Office. St. Elizabeth Hospital. -6

CASHIER
Cafeteria cashier. Good working conditions, store discount, insurance. Apply 5th Floor Personnel. 7c
BRANDEIS
LINCOLN

Checker, full time employment. 7041 "O". 488-5324. 1

Cocktail waitress wanted full time for nights. Apply Clayton House after 4. 7

COOK
Have opening for experienced fry cook, hours 5am-1pm, good wages. Please apply in person, Skylane Cafe, 5600 Cornhusker Hiway. 28

CENTRAL SERVICE TECHNICIAN
Full time permanent position, 7:30am to 4pm with every other weekend off. Must be willing to work some 11-7 shifts. Apply personnel office, St. Elizabeth Hospital. 3

Chamber maids wanted. Phone & transportation Good opportunity for right persons. Apply Town & Country Motel, 33 & Cornhusker. -4

Dental assistant, chairside, must be pleasant, experience not necessary, references required. State age, marital status. Write Journal-Star Box 485. -27

Help Wanted Women 48 (guaranteed salary Jobs)

DINING ROOM HOSTESS
Apply in person, The Villager Pancake House. 5200 O St. 1

EVENING WAITRESS
over 21, please apply in person after 4:30pm. 27*
SKYLANE BAR 3200 Cornhusker Highway.

Evening cashier, waitress. Must be 21. Mr. Johnson 477-1900. 28

Experienced dishwasher, $1.35 an hour to start. Mr. Spencer, The Elk's Club, 131 No. 15. 2

EXPERIENCED WOMAN TO WORK SALAD PANTRY. $1.40 AN HOUR. ELKS CLUB, 131 NO. 15. APPLY TO CHEF BILL ELLSWORTH. -4

END ZONE TAVERN
needs waitress, 6 nights a week, 4:30pm to 1am. Call 466-6248. 3

GLOBE LAUNDRY
Needs full time year round help on the
FLAT IRONER
Experience helpful but will train capable persons. Incentive bonus plus fringe benefits. No phone calls please. Apply in person to Mr. Sell.
GLOBE LAUNDRY
& Dry Cleaning
1124 L St. 19*

Front end personnel. Will train. Apply in person. Nelson's Cleaners. 3309 A St. -7

General Office Girl
Immediate opening, typing 50 words per minute, filing, good knowledge of figures, accuracy & reliability required. 3
Excellent company benefits
An equal opportunity employer
Archer Daniels Midland Co.
Call Judy Lambert, 434-9131, 8-4:30pm.

HOUSEKEEPER WANTED
Apply in person. Great Plains Motel, 2732 O St. -6

Help wanted, nights 5 to 1am, apply in person Myron's Tap & Pizza, 15th & P. 27

HISTOLOGY TECHNICIAN
Full time permanent position, 40 hour week, half day on Sat. Will train. Apply Laboratories for Clinical Medicine, 477-3073. -4

HOLIDAY INN
WAITRESS
Experienced, morning or eve. hours. Call Mrs. West, 434-3171 for appointment. 2

Help wanted, weekdays, full or part time at Mr. Swiss, 2940 No. 48th. -3

Hairdresser wanted. Full or part time. Mr. Lawson's Beauty Shop, 489-4952. 1

HOUSEKEEPING AIDES
Are you an ambitious person looking for a job with a future? Full & part time. Will train. Job consists of unit cleaning and bed making. Openings for different shifts. Must be neat. Excellent pay & benefits. Good references required. Contact Mr. Harral between 4-5pm or call 489-3841 Ext. 389 for appointment. -1
Bryan Memorial Hospital
4848 Sumner

Classified Display

KEENAN PLACEMENT
Suite 301
Anderson Bldg.
Lincoln's Oldest
Same Management
"Those who want the BEST"
See us First

RECEPTIONIST — Mature young lady to route traffic, handle complaints, & type, to $320-$400
Call Carol Crowe 435-3549

CLERK — Sharp girl with good handwriting. Work nights, $300.
Call Lucy Keenan 435-3549

HEY, KEYPUNCHERS — TWO COMPANIES. Need you today. Call me NOW and take your choice to $350.
Call Carol Crowe, 435-3549

LOOKING FOR PLACE TO START? Here's one, lite typing, lots of public contact. Good place to develop those skills, $280.
Call Carol Crowe 435-3549

GIRL FRIDAY — For top executive. Front desk with typing and dictaphone, $340.
Call Lucy Keenan. 435-3549

CLERK TYPIST — For big place, interesting work with a chance to advance, $285 up
Call Carol Crowe, 435-3549

CASHIER — Typist — Beautiful spot for beautiful girl, downtown $280
Call Lucy Keenan, 435-3549

SECRETARY — Plush office, people coming and going all the time. $320.
Call Lucy Keenan, 435-3549

TYPIST — For large office, 5 day week for friendly people. $280
Call Carol Crowe, 435-3549

GENERAL OFFICE — Paid holidays, Vac. plus overtime available. All this for the girl with typing & shorthand. $350.
CALL Lucy Keenan. 435-3549 26c

Classified Display

RECEPTIONIST
RECEPTIONIST: Personality plus a must in this meet-the-public position. Great opportunities for you! $280 Call Ann Bryan 477-7151.

TYPIST: Train for advancement in a growing firm. This job offers variety for the eager to learn person. $260. Call Ann Bryan 477-7151.

CASHIER: Like to handle money? Cash in with this ideal office & locale. Start earning that salary raise. $275. Call Ann Bryan 477-7151.

RECEPTIONIST: Phone + general office dusies to break monotony. Vivacious & easy to work with. $300. Call Suzy Stuart 477-7151.

POSTING CLERK: Will train on posting machine. Variety of duties, some typing. Excellent benefits. $300. Call Suzy Stuart 477-7151.

SUPERVISOR: Mature woman with skills and leadership qualities. Good common sense for making decisions. $350. Call Suzy Stuart 477-7151.

GENERAL OFFICE: Basic record keeping & typing for this one gal office. Salary raise depends on indiv. $368. Call Jan Adams 477-7151.

TRAINEE: In-service training for responsible mature person. Must be able to work with detailed information. $400. Call Jan Adams 477-7151.

EXEC SECRETARY: Top notch person ready to move up in the fast paced business world. To see is to believe. $400 Call Jan Adams 477-7151.

STENO: One girl office. Downtown. Some Math background. Good skills. Need really sharp responsible. To $400 Call Betty Andrews 477-7151

ACCOUNTING CLERK: Large suburban office. Office machines nice but not necessary. Need now. $300+ Call Betty Andrews 477-7151

CLERK: Filing. Pick up and distribute mail. Lots of running. Typing. Advancement. $260 Call Betty Andrews 477-7151

GIRL FRIDAY: Build your career with this choice Co. Some typing figures and ans. phone taking orders. $285 Call Ruth Sterling 477-7151

SECRETARY: Public relations here! Firm willing to train one with typing Experienced. Fabulous opportunity! $350+ Call Ruth Sterling 477-7151.

BOOKKEEPER: A-1 Co. looking for top quality indiv. Double entry. Excellent fringe benefits offered! $390+ Call Ruth Sterling 477-7151

Snelling-Snelling
Personnel Consultants
Suite 1012
Anderson Building
27c

Help Wanted Women 48 (guaranteed salary obs)

I need part time help, must be able to type. 3 hours day, 5 days a week. This is an insurance agency, south part of Lincoln. Please reply to P. O. Box 30253 in own handwriting. 27

INHALATION THERAPY TECHNICIAN
An interesting position open in our Inhalation Therapy Dept. Special consideration given to experienced aides & orderlies. Apply Personnel Office, St. Elizabeth Hospital. -28

Kitchen help, grill & deep fry, 8:30am to 4:30pm, 6 day week, apply in person. Patio Restaurant, 48th & Fremont. 6

KITCHEN HELP
10:30am-7:30pm. Providence Hospital. 2

LEE'S RESTAURANT
NEAR PIONEERS PARK
$1.30 AN HOUR, EVENINGS, WE WILL TRAIN YOU FOR FULL TIME POSITION IN KITCHEN. SUNDAYS OFF. MUST HAVE OWN TRANSPORTATION. CALL SYLVIA ROPER. 435-4393. -27

LEGAL SECRETARY
Secretarial experience preferable. Shorthand & typing, must be neat & accurate. Excellent working conditions. Permanent position. Salary open. Replies held in strict confidence. Send resume to Journal-Star Box 476. 21*

LEGAL SECRETARY
Secretarial experience preferable, shorthand & typing. Must be neat, & preferably sharp. Excellent working conditions. Permanent position. Salary $375 plus. Please phone 435-2161. 6

Morning waitress wanted. Apply at the Clayton House Restuarant, 10th & "O". 27

MODELS—BETTE BONN
OUR 21ST YEAR IN LINCOLN
Train now for Spring and "Easter" fashion events paying $15-$50. Call now. You May Qualify. 4*
303 Stuart Building 432-1229

Need full time waitress & banquet help. 489-7111. Ask for Hostess. 28

NURSE AIDE
Full time 7am to 3pm. Apply Americana Nursing Center, 4405 Normal. 7

NURSE AIDE
7-3:30 shift, 5 day week, group insurance & meals. Apply now at 423-8521, Milder Manor, 1750 So. 20. 24*

Night waitress wanted. 3-12am. Moyer's Truck Stop, 466-9915 or 466-5272. 27

Nobbman Rest Home needs nurse aides, also LPN, both daytime & night hours. Part time & full time. 488-0953. eves. -3

One woman for general plant work. Apply in person only, Pepsi Cola Bottling Co., 643 So. 25. -20*

PART TIME HELP
Ladies for window service work, 11am to 1:30pm Mon. thru Fri. Apply in person. 7
McDONALDS DRIVE-IN
5305 O St.

RELIEF COOK
Full time permanent position, hours varied, must be willing to work weekends. Apply Personnel Office, St. Elizabeth Hospital. -7

SALAD WOMAN
APPLY TO CHEF
Lincoln Country Club
3200 SO. 24 7

SECRETARY-RECEPTIONIST
Girl Fri. position, good typist, dictaphone, some knowledge of bookkeeping required. Pleasing voice & personality, southeast location. 489-1552. -3

Telephone operator — Hours 3pm-11pm. Contact Mr. Rodnev. Lincoln Hotel, 432-6602 2

SECRETARIAL
Typing, adding machine, accuracy with figures necessary, will train, above average salary. North Central Van Lines, 2540 No. 27, 423-0326. -4

SEAMSTRESS WANTED
Full time opening in our alteration dept., many store benefits, including paid vacation, insurance & liberal discount. Apply Mon.-Fri. to our Personnel Dept. 5
BEN SIMONS
1215 "O"

TYPIST-RECEPTIONIST
If you like to talk with people & can type, we will consider you for a nice job that offers an excellent future, good salary, paid vacation & many other unusual benefits. Ask for Mr. Roth. 26
POSTAL FINANCE CO.
125 So. 12 Lincoln, Neb.

TELEPHONE OPERATORS
Immediate Openings for Full-time & Part-time. Part-time evening hours designed for the Housewife.
Apply in Person, Monday through Friday 8-12 & 1-5, Personnel Office, Room 4
Lincoln Telephone and Telegraph Company

TOP PAY
Part—Full Time
Babysitting — Care for Elderly & Convalescents in home or hospital.
We Sit Better, Inc.
Phone 477-9604 18*

WOMAN WANTED
To gather eggs on poultry farm, near Highway 2 & South 56th Street. Year around job, paid vacation, good insurance program. Apply in person, Hill Hatchery, 6000 No. 56 St. -1

WAITRESS
Fry cook trainee wanted. Full time days, St. & Sun. off. Top wages for qualified person. Apply in person 28
WALGREEN GRILL 1301 O ST.

WAITRESS
Immediate opening, for evenings or night hours. Must be experienced. Good wages. Please apply in person. Skylane Cafe. 5600 Cornhusker Hwy. 28

Waitress wanted—Full time. Lodge, Inc., 2135 O, 435-9715, mornings. 4

WAITRESSES
Day & night hours, Hotel Cornhusker, will train. Top wages, uniforms furnished. Apply Personnel Office. -27

Classified Display

RELIABLE Employment Service

EXECUTIVE SECRETARY
Career type person for this. Desire a girl with previous executive secretarial experience. Should have some knowledge of bookkeeping ..... $400 up

BOOKKEEPER
Advantageous to have an accounting background, experience on a posting machine a must $375

GENERAL OFFICE one girl office, desire a mature person with a varied back ground $325

SECRETARY. Need an extra sharp girl for this position in the engineering dept. Must use shorthand $355

GENERAL OFFICE. Desire a mature lady with shorthand ability to train in this insurance dept. ..... OPEN

CLER TYPIST. Front office position for an attractive well groomed girl. Must be a good typist.

STENO. Executive type position for a good typist with some dictaphone experience $300

KEYPUNCH. Trainee position. Will train anyone that can type 50 wpm & desires a future in IBM $285

TELLER. Desire to hire an attractive girl with some previous experience for this choice spot. ..... OPEN

CLERICAL. Need a girl with an aptitude for figure work. Must have adding machine experience. $250

FILE CLERK. No type, a good introductory position $280

CLERK. Lite type, must like to work with figures. Good spot to move up $275

SYSTEMS ANALYST. Desire some insurance background. Should have knowledge of 360 model 20 series. College degree desired $9,000

ACCOUNTANT. National firm desires a college grad for ideal spot, choice of areas to relocate $7800

ADM. TRAINEE. Desire recent grad to train Dept. head for local Office of National Co. $7,000

MULTILITH OPERATOR. Need an experienced man for this position. Must have initative to make own decisions $6760

MARKETING SUPERVISOR. Desire a college background. This spot holds a real future. Should have a Petroleum or rubber background ..... OPEN

SALES. Desire some college & at least 3 years successful sales experience in hardware line. Car & expense account, plus bonuses. ..... $6600+

MANAGEMENT TRAINEE. Local firm needs a mature man for future store. Management $5200

BOOKKEEPER. Handle all accounts & payroll, plus some Counter sales work. Salary plus commission ..... $4800+

STOCK CLERK. Will train a young man in the IBM Dept. for computer work, good spot for promotion ..... OPEN

1900 O 477-6907
27c

Help Wanted Women 48 (guaranteed salary Jobs)

WAITRESS WANTED
Full time & part time weekend, eves. Apply in person after 3pm.
VALENTINO'S
3457 HOLDREGE 19*

WAITRESSES
Part time night work. Top pay. No phone calls. Apply 9 to 11pm Don & Millies Restaurant 1823 O. 6

Wanted: Cook, nursing home, 8am-2:30pm, 5 days. 432-1416. 4

Help Wanted Domestic 48A

Babysitter, my home preferred. 2 school age children, one 3 year old. Northeast area. Call eves, 434-6238. 5

Babysitter wanted: 2:30pm to 11:15pm, Mon-thru-Fri. Northeast Lincoln area. Call Waverly 786-7385. 6

Babysitter wanted — my home Mar. 1-Mar. 7. 5 school aged children. 1022 Y. 1

Dependable babysitter my home days. 44th & Knox. 434-2772 after 4:30pm 27

Experienced part time babysitter, my home, references. 434-8059. 28

Experienced woman for housecleaning, 2 days a week. Private residence. Other help in home. References. 488-0068. 5

MY HOME — Woman needed immediately for day care of 8 week baby, 5 days a week from 9am to 4pm. 911 No. 39. 6

Need live-in babysitter outstate. Unwed mother, widow with child, older lady; no discrimination. For details, call Mrs. Wismer, 466-5214 after 5 or weekends. -27

Part time babysitter in my home, vicinity of West O. Will discuss transportation. Excellent salary. Must have references. 432-9718. 7

Wanted housekeeper, board & room, wages. For middle-aged gentleman. Ashland 944-7281 after 6pm on Tues. or Wed. 26

Working mother needs lady to care for 2 children, 1 in school, Northeast Lincoln area. Call 475-4204, 8am-5pm or 434-0125 after 6pm & weekends. -27

Help Wanted Women 49 (commission jobs, sales, etc.)

AVON CALLING
Excellent earning opportunity. Work mornings or afternoons at your convenience in your own neighborhood selling AVON products. Inquire now. Call 432-1275 or write Journal-Star, Box 505. 28c

Beauty Counselor (Try before you buy cosmetics) has organizational and sales openings. If you're interested in fashion & good grooming, call 432-6128. 26

Fun, easy, part time work, excellent earnings, great advancement opportunity. 434-7170, 434-9626. 7

Ladies earn $40-$60 weekly showing new line of home care products. Fun, exciting. 2-4 hours a day. Call 489-1246. -27

LADIES
Nice opportunity to learn sales & earn extra money with Watkins. Call for appointment 435-3820. 27

Let me show you how to earn $3-$5 an hour as a Beauty Counselor, no parties, no canvassing. Call A. June Hulbert. 489-3119. 15*

WE HAVE WHAT YOU'RE LOOKING FOR
Steady income, flexible hours, challenging experience. Start a profitable business by calling, 489-6151 or 466-9041 after 4pm. -4

Help Wanted Men 50 (guaranteed salary Jobs)

Able-bodied young men, after school or night delivery work. Apply Romano's, 226 No. 10 after 3pm. -6

Above average pay & benefits for steady man with some mechanical ability. Apply in person. Swingels, Crete. -21*

ACCOUNTING TRAINEE
Person with college training in accounting or experience in this field needed immediately. Job involves accounts payable, statement preperation, analysis, & related functions. Apply in person to: 28
Paul Johnson
Dick Brestel
THE FLEMING CO.
1601 Pioneers, Lincoln, Neb.

Aircraft lineman. Wanted full time, preferably age 19 to 25. Apply Duncan Aviation, Municipal Airport.

Help Wanted Men or Women 52
(salaried jobs)

POTS & PANS WASHER

Full time job, generous store benefits, insurance program. Apply 5th floor Personnel. 7c

BRANDEIS
LINCOLN 7c

REPORTER WANTED

For general writing & special assignment. J-School graduate preferred, strong English major with experience considered. Knowledge of Lincoln & Southeast Nebraska desirable. Full time, 40 hour week, fringe benefits.

Apply to Bill Kriefel, City Editor, 2nd floor
Lincoln Journal
-25*

Help Wanted Men or Women 52A
(commission, sales, etc.)

Evening & Sunday
Motor Route Driver
Opening on established local route southeast of Lincoln. Requires approximately 1½ hours between 3-5pm each evening and 2½ hours on Sunday morning for deliveries. Ideal for housewife. Only dependable men or women with good car, spare time and desire to increase their earnings (Based on number of subscribers) need apply. Call Bernie Rodgers at
Journal-Star Printing Co.

For interview appointment 477-8902, Ext. 246. 27

Have opening for licensed full time salesman. Ideal suburban office, plenty of parking & pleasant working conditions. MEMBER OF MULTIPLE LISTINGS. Call HOMESTEAD, Bob Dunbar 466-1916 or 466-4886. 27c

HEBRON COUPLE
to manage Lincoln Newspaper Agency in Hebron.
Applicants should be between 30-45 years of age and have a car. Excellent part time set-up for man & wife. Present earnings over $110 per month will increase. Interested couples who enjoy working with 12 to 14 year old boys should write Gene Retzlaff, Journal-Star Printing Co, in Lincoln. You will receive an application by return mail. -24*

Can you manage your time? Good money wholesaling from your home. Part, full time. 477-6582. 9*

Sales Representative
for new home sales. Excellent potential to grow with our company. Any successful selling experience acceptable qualification. Call for Mr. Olson 434-7428. 28c

Employment Agencies 54

BOOMER'S
PERSONNEL CENTER
Employment Counselors Since 1911.
NEED A JOB?
SEE US TODAY!
424 Sharp Bldg. 432-8559 1c

Positions Wanted Women 55

All types of interior, exterior painting. Guaranteed work. References. 477-5585. 7

Babysitting my home, 4720 Newton. 489-4221. -7

Babysitting. Days, 48th & Gladstone area. 434-1892. -1

Babysitting, my home, infant to 5 year. Meadow Lane. 434-3677. -3

Babysitting, my home, days and evenings, all ages. 466-5962 eves. 2

Babysitting, my home. 3 months-4½ yrs. Day, evenings. 477-6412. 28

Babysitting, my home, beginning March 1st, 27th & Randolph, 432-8297, 488-0879. 27

Babysitting & ironing in my home. Call anytime. 423-1003. Experienced. 4

Care one child, 2½ years up. Licensed. 4935 Huntington. 466-3258. 3

Experienced babysitting, my home, Bryan area, 488-3983. 26

Experienced child care. Days, my home. Brownell-Bethany area. 466-1691. 27

Ironing — pickup & delivery. Reasonable. 432-6115. 3

Ironing — 10c a piece. 1 day service. 35th & Vine. 434-0327. 3

Ironing, experienced, my home, $1 per hour. 434-3870. -26

"Pooh" has found the greatest nursery in town. Over two. License pending. 3750 Sumner. 489-6423. -4

Want babysitting in my home, 4312 J. Providence Hospital area. 489-6195. -3

Positions Wanted Men 56

Experienced pipe welder & fitter. Non-union. Journal-Star Box, 498. 26

Lawyer, 56, seeks office job. Journal-Star Box 503. 28

Financial

Business Opportunity 57

ANIMAL LOVERS
CITY OR COUNTRY
$10,000 YEARLY INCOME
(6 year program)
Midwest area
In spare time. Will guarantee you a secure income in raising clean odorless beige Chinchillas. Beige is the thing. Will buy back all you raise at guaranteed price. Basement ideal, also guarantee they live & litter. Will help finance. Call Milt Shipps, 466-3116 or write 5900 Ballard, Lincoln, Neb. 4

CHOICE LOCATION MEAT PROCESSING: sales; storage. Machine and Equipment intact ready to open with some remodeling to suit your wants. Priced so you can get in business if you really want to. Phone Exeter 266-3637 for information. 27

CLASS "C" LICENSE
SUPPER CLUB
Well established business, well equipped, good parking, good lease available, purchase may include the building, call for information. 26c
Bob Allen 488-2347 Newsham 488-4611

ALLEN REALTY 488-2347

Excellent soft cream site. Will build & lease to responsible party a soft cream business. Location, across from Ballard Park & Pool. Contact Ray Judds, 466-1994 days, 466-9733 eves. 4

For Sale—Midway Off Sale Beverages. 489-4928 after 6pm. -12

For Sale: 30 quality, standard chinchilla and equipment, very reasonable. 432-4823 or 488-0883, eves. 10*

For sale or lease sandwich-soft ice cream speciality store, a year old Mar. 1. One of top stores in a nation-wide franchise. Excellent location in Lincoln. Journal-Star Box 500. -3

GOOD CAFE located in Lincoln, doing a good business & making money, owner will sell on contract. TOWN & COUNTRY REALTY, 434-0292. 26c

HARDWARE Business showing a nice profit with opportunity of adding other profitable lines. Northwest of Lincoln.

TAVERN SOUTHEAST of Lincoln showing good gross from beer, food, package liquor & dances.
Lee Sittler 489-3293 of Gateway Realty 489-6581. 26c

Mechanic's repair business, good equipment. $20,000. Journal-Star Box 470. -12*

RETIRED GROCERY STORE. Brick Construction with apartments on second floor. This building and excellent south location has many possibilities. $12,500. Call Clare West 489-2923 or 432-0343. FIRST REALTY of Lincoln. 28c

Selling: Good, established, vending machine route. $2800, will buy this business that requires little service, time. Good returns on your investment. Journal-Star Box 466. 28

Selling — Recently remodeled fully equipped steak house. Wonderful location. 785-2881. 6

Wanted to buy or lease, small soft ice cream operation. Journal-Star, Box 509. 4

Rooms and Board

Rooms with Board 61

1144 F — Room, board, employed men or students. 435-7336. 3*

Large warm room, retired or working gentleman, meals optional. 466-6412. 24*

Rooms, Sleeping 62

Available Mar. 1, lovely den, bedroom, private bath, entrance. 432-1437. -24*

Bedroom rent, share home, employed, unemployed lady, 630 So. 49. 489-6391. 27

Rooms, Sleeping 62

16th & P — Clean, warm. Men, no transients. 432-2419, 488-2205. 1*

1118 Garfield — Large room, 2 single beds, gentlemen. 477-2692. -24*

2430 R — Quiet, 2 room efficiency, men, students, couple, private bath. -26

2533 Washington—Private entrance, refrigerator, gentleman. $35. 423-5032 eves., weekends. -7

Share Living Quarters 64

Capitol area—Girls share lovely apt., no smoking, drinking. 432-4908. -14*

Girl to share lovely home in Capitol Beach area, share expenses. 477-2221, 9am-3pm. 1

Student, young working male to share home. 2860 Garfield, 423-4762. 3*

Share beautiful duplex with businessman $50 month. 622 So. 17, 432-6950. 3

Want a boy 18-22 to share apt. Please call 435-2902 ext. 34 or 432-1251 after 5pm. -3

1 girl, between 21-24, to share house with 4 others, call 432-8798 after 5:30 pm. 26

1 or 2 girls, 18-21 yrs., share large apt. 477-2962. 1

Apartments, Furnished 65

12th & M
Downtown furnished or unfurnished efficiency apt. 314 So. 12th. Phone 477-1511 or 432-3246. 2*

13th & F—Attractive, spacious 1st floor, bedroom, dining room, living room, kitchen, bath. Beautiful new wall-to-wall carpeting. Desirable for middle-aged, older women. Front door bus service. $110. 488-1244. 3

15th & D — Available 1st, clean 1 bedroom, utilities, $75. 466-0331. 3

15 & D. Attractive 2nd floor apt. 3 rooms & bath, 3 clothes closets. Nicely furnished. Near capitol. Adults. $70. 435-8929. 6

17th & Pawnee — Attractively furnished 4 rooms, air-conditioned, carpeted, redecorated, laundry, utilities. Adults, $135. 423-4696. 14*

17TH & PAWNEE

Woodshire Manor—1 bedroom, $130. 2 bedroom $155. Nicely furnished, carpeted, tile bath, shower off-street parking. 423-6991, 423-0648. -22*

18th & J — Large attractive 1 bedroom in brick apt. building, couple or single adult only. 434 4331, 423-2706. -22*

2144 J—First floor, 2 bedrooms, utilities. $90. 477-5767. -6

21st & Washington — Couple, 3 rooms & bath, off-street parking, attic storage. 434-4752. -26*

27 & S, 1 bedroom, MEN ONLY, share bath, $45. Call Putney, 475-2678 or 488-4219. 3

29th & L — 3 rooms, second floor—share bath with 1 girl. Clean, nicely furnished. 1 or 2 girls. References. $75, utilities paid. 434-6760. 3

220 So. 26 — One bedroom, first floor, utilities paid, available March 1. Appointment eves., 466-0952, $75. 5*

318 No. 27—Second floor, 3 rooms. Off-street parking. Utilities paid. $75. 423-5015. -19*

429 So. 12 — 1132 K — 1-3 room apartments. Utilities. 432-4088. 432-8314. 26

643 So. 11 — 1, 2, 3 room apts. $30-$55, utilities paid. 477-6105. -17*

805 So. 18 — 1 bedroom, double rollaway in wall, newly decorated. Private back & front entrance, plenty cupboards & closets. Contact Trixie's IGA or Apt. 2, 805 So. 18. -27*

1111 H — The Francine — 3 rooms, private bath. $50-$60. 435-5626. -21*

1141 So. 10 — 4 room apt., near bus, $80. 477-7781. 26*

1230 H—1ST FLOOR
One bedroom, private bath, washing facilities, $65 plus lights. Available Mar. 15. Ideal for retired lady. 432-1716. -3c

1629 C. 2 & 3 rooms apt. Parking, utilities, girls, $45 to $72.50. Inquire 310 A. 477-2793. 27*

1638 H. The Senator apts. Available March 1. 1 bedroom apt. on first floor, near Capitol. 435-4171. 6

2340 West O — Trailer apts., working girls or couple. 432-7931, 477-9848. 9*

2436 Vine—2 bedrooms, washing facilities. 432-1806. 10*

2530 Que—1 room efficiency, 1st floor, utilities paid, $35. 432-5824. -26*

2616 W — 2918 S — Upper-lower one bedroom apts. $65-$70 utilities. 432-1093. 20*

2625 No. 9—Trailer houses & spaces. Belmont area. Woolen's, 477-6563. 13*

2737 P — Middle-aged working lady, 1 bedroom, $50. 432-3253. -6

3401 Holdrege — 2 rooms, $50 including utilities. 434-7838, 488-6938. 17*

3524 B—1 bedroom newly decorated, utilities furnished, washing facilities available, couple preferred, $100. Call 488-7266 after 5pm for appointment. -26*

3836 So. 17—Garage, heat furnished, air-conditioned, 1 bedroom, $90. Crete, 826-8531. 22*

4825 Meredith. Redecorated 3 rooms, central air, laundry, utilities, $75. No smoking. 488-4562. Evenings. -6

4718½ Calvert. Furnished 3 room apt. near schools, shopping & bus. Air-conditioned. $50 a month plus utilities. 434-8355, 488-2124. -7

Available Mar. 1, studio apt., employed couple or girls. 432-1437. -24*

APT. FURNITURE RENTALS
Interiors Diversified
1230 South 432-8851
19c*

ACE TELEVISION
RENT A TV
2429 "O" Black—white, color 432-4466
23c*

APT. SEEKING
Lincoln's One Stop

BETSY, 369 So. 48	488-5271
1 Bedroom, $89.35	
MANOR, 501 So. 13	432-2106
1 Bedroom, $66.95	
Efficiency $51	
REGENT, 1626 D	432-3149
Efficiency, $39.25	
SHURTLEFF ARMS, 645 So. 17	
432-2120	
1 Bedroom, $108.15	
WOODROW, 640 So. 12	432-2103
Efficiency, $64.40	

Shurtleff's
435-3241 1309 L 6c

AVAILABLE NOW
Near 21st & B — 2 rooms, clean, private bath, utilities, $55. 489-4567. -3

Beautiful 1 bedroom mobile home. Den. Nicely carpeted. Central air. Working couples only. $105. 434-3456. 4

BLUE-JOYNT REALTY, 488-2315
1726 K — 3 room apt. Includes heat, prefer working people, no pets. $70. Donna Feldt, 488-6870; R. Joynt, 423-8370; E. Blue, 488-2060. 3c

CHECK WITH CONGRESS INN
About rooms, kitchenettes, or apts. 477-4488. 26c

Downtown furnished apts. 1132 N. 477-8659. 19*

Efficiency, close in, gentleman, utilities. After 5pm, weekends, 435-2615. $45. -3

Ground level bedroom apt. Private entrance, bath, parking. 2400 N. 11!

Galaxie Garden Apts.
Available Mar. 1. 1 bedroom furnished, $110 per mo. plus utilities. Couple preferred. 435-7725. 1

Living room, hide-a-bed, kitchen, breakfast area, suitable for 1, Southeast, $63. Please reply: Journal-Star Box 488. 28

LOVELY
OAK LAKE APTS.
2 bedroom, $120. Lovely view of Lincoln. 3 minutes to downtown & University AIR-CONDITIONED. 500 West Cornhusker. 477-7316. -19*

Northeast — Nice 1 bedroom, private entrance & bath, available Mar. 1. $70, utilities paid. 466-2793. -20*

Northeast — 2 men students, now through summer, 3 rooms, bath, private entrance, fireplace, 4 closets, laundry, parking, buses, reasonable. 466-9441. 1

Near Capitol — For responsible business man or graduate student. Warm now. Air conditioner for summer. Buses. Reasonable. 432-4814 or 435-3972. 1

SW of Capitol, living room, kitchen, in-a-door bed, near store, antenna, utilities, $35. 432-8449. 4

Very nice apt., residential area. Girls. $120. Utilities paid. 432-2419, 488-2205. 5*

Apartments, Unfurnished 66

836 So. 11 — Duplex, stove, refrigerator, utilities, near shopping. Adults. 477-1619. 3

856 So. 39—1 bedroom apt., full basement, garage. 488-2801. -24*

1220 So. 21 — 1 bedroom, private bath, stove, refrigerator, garage, available. 423-6332. -21*

1409 F — All new 1 bedroom, decorated Mediterranean style. Extra large closet space. By appointment only. 489-2876, 475-1388. -26*

1534 Rose — 1st floor, 2 bedroom duplex, stove & refrigerator, 423-4468. -7

1531 SO. 19TH
GLENN AYR HAVEN
2 bedroom apt., dishwasher, central air & heat, carpeted, all electric kitchen. $155. Manager Apt. #1. 423-6428. 26*

1610 So. 22—2 bedrooms, stove, fireplace, garage, utilities. $130. 488-0106. -27*

1847 F — Brand new spacious deluxe 2 bedroom apts. 2 baths, all electric kitchen, carpeted, central air. All utilities paid. From $230. Choice southeast location. 2 bedroom, $150. 25c*

NEBRASKA
Real Estate Corp. 434-8281
Managers of Lincoln's Finest Apts.
Eves. 423-3288, 477-1674, 423-3867

2107 E — 1 bedroom, garage, $75. 477-6998, 489-4827. -7

2337 So. 35 — 1 bedroom side by side duplex, garage, basement. $95. 489-3680. 24*

2658 So. 11 — 2 bedrooms, utilities, air-conditioned. 432-9049 eves. Weekends. 3

2710 Starr — 3 bedroom, living room, dining room, kitchen, bath. $90. 434-7858. 3

2946 "O" — 1 bedroom, private bath, all utilities paid. $65. 423-9147. 2

4719 St. Paul. $65 a month, all utilities paid, 1 bedroom, including stove. Available March 1. Scand Inc., 466-4216. 1c

2103 A — 3 rooms, bath, adults only. $65. 432-9313, 423-2226. -27

5401 ERVIN
Available, 2 bedrooms, living room, dinette, central air, air-conditioned, full basement, stove, refrigerator, no pets. Adults, $125. 489-1828. -13*

Large room, private bath, private entrance, nice closets. 423-6289. 15*

ACE TELEVISION
RENT A TV 432-4466
2429 "O" Black-white, color
23c*

Luxury. Unfurnished 2-bedroom apt. Balcony, carpeting, central air. Call 432-4666 or 432-9709 27

New deluxe 1 bedroom, all appliances, carpeted, drapes. $128.50 2345 Randolph 2

NEW
2 bedroom, completely carpeted, built-in stove & oven & dishwasher. Utility room with 220, air conditioned. Couples only. Call 423-8349. 6c

Rent free, one bedroom air-conditioned unfurnished modern apt. Desire immaculate non-drinking couple over 35 with good character references for caretaking. Wife must be unemployed. 423-6012. 6

1 bedroom apt., lovely kitchen with eating area, bath with shower, plenty of closets, heat furnished, ample parking in rear. 434-8087, 477-5521. -7

2 bedroom, ground floor, fenced yard. Capitol Beach area. 432-5091. 5*

1, 2 & 3 bedroom units, $35-$70 includes heat. 477-3201. 24*

Apartments, Furn. & Unfurn. 67

644 West A — Suburban. Private bath, living, kitchen. $29. 432-2772. 1

2457 So. 27. Spacious 2 bedroom carpeted apt., stove & refrigerator, garage, adults $125. 423-6295, 432-5513. 3

CADCO APTS.
25th & N
One bedroom apts. Available now. Carpeting, Drapes, GE appliances. Laundry facilities, private sundecks, air conditioning, all utilities paid. From $155 mo. 5
477-9236 After 5, 477-5390

Moving, Packing, Storage 68

CHET'S TRANSFER
432-3151
THE "WHITE KNIGHT MOVERS"
ONE ITEM OR A HOUSEFUL
BETTER SERVICE & RATES. 3c

Real Estate for Rent

Houses for Rent 69

366 So. 46. Early American, 2 bedroom, 2 baths, fireplace, garage, $130 plus desposit. 434-4104 to see. 7

2208 T — Best for $48, or $2,700, $270 down. 432-2772. 7

2829 Que. Clean 3 bedroom. $80. 488-6130 after 5. 2

3635 Cleveland. 2 bedroom, antenna, garage, large yard. $85. 466-7124. 26*

4020 Lenox. 2 bedroom house, all utilities paid, $100. 434-5596. -7

Belmont. Spacious 2-bedroom, clean, shopping, bus, $80. 1150 Garber. -28

Elmwood, Neb. 3 bedrooms, large lot, $65. Call Omaha, 556-0166. 22*

MOVING'S NO CHORE
with a reliable HERTZ Truck. Low rates! 1610 Cornhusker. 432-1037. 26c

Older 3 bedroom, available Mar. 1. 4125 Touzalin. 786-3289, Waverly. 3

Students only. 4 bedrooms, $115. 2211 So. 10th. 489-1632. 6

TOWN HOUSE
Large 2 bedroom, 2½ baths, central air, carpeting and drapes, garage, near new condition, $225 per month. Available March 1st. -26c*
hardesty 434-0271

3 bedroom home, south of downtown Lincoln, $95 plus utilities, stove, refrigerator furnished. 489-4491, 488-7460. 27*

Houses for Rent, Furnished 70

343 So. 20 — Good small house. Near downtown. 432-2772. -1

650 West D — Suburban. $39 or $1900, $190 down. 432-2772. -1

Duplexes for Rent 70A

24th & Sumner — 2nd floor, 1 bedroom, heat, bus, $90. 489-1674. 2

2945 Que. Nice large 2-bedroom lower duplex. Close in. 477-1393. -4

Deluxe Executive Duplex
Available. 2 bedrooms, 2 tiled baths, large living room, dining room, all electric kitchen, carpeted throughout, family room, utility room, intercom system, deck, patio. Adults. Lease. By appointment. 489-1828. 26*

Wanted to Rent 71

Adult. House or apt., 1 or 2 bedrooms, ground floor, no steps. 477-9401 after 5. 7

Small house, furnished or unfurnished for University instructor. 472-3082, 432-5697. 7

Wanted large farm house between Lincoln & Ashland by Apr. 1. 466-7787. 4

Want to rent farm house near Lincoln. Call Mrs. King, 8 to 4:30, 432-7631. -7

1 or 3 bedroom house with garage on large lot, prefer area east of North 48th. Eves. after 6:30pm, 434-7042. -7

3 or 4 bedroom unfurnished house. Faculty (dental) family (2 children). Must be available about April 18. Will visit Lincoln March 6-8 to see houses. Journal-Star Box 496. 3

40-50 acres or less, close in. PO Box 572. 7

Office Store Buildings 72

140 So. 48 — 850 sq. ft., paneled office. Ample parking. 488-9138. 26*

AVAILABLE
Immediate Possession
FOR LEASE. 1700-1720 "O" St. Corner location, 125'x125' business building. Partially air conditioned. For further information call Mr. Robert Dean at 477-5202. 7c

Building for rent approximately 3,200 sq. ft. 27 & Cornhusker Hiway. 466-5272. 5

4 rooms. Office space, 825 sq. ft., second floor Nebraska Theater Bldg. Very reasonable. 432-7571, ext. 40. 27*

1500 sq. ft., zone commercial. Warehouse, garage, repair shop, light manufacturing, off street parking. 1434 No. 27. 432-0664. 3

Real Estate for Sale

Farms for Sale 75

LARGE hog farm operation on 12½ acres. Contains along with several other important facilities, 112'x98' cement block farrowing house, 110'x24' sow building with hay mow, 40 farrowing crates & pens, 6" irrigation well, etc.
272 ACRE farm Southwest of Lincoln, good buildings & good land.
145 ACRES North of Lincoln. Good investment.
160 ACRES Northwest of Raymond. Good land & near State Lake.
Lee Sittler, Farm Mgr. 489-3293 of Gateway Realty 489-6581. 26c

Farms for Sale 75

FARMERS NATIONAL CO.
Professional Farm Management
Wes Furrer, 3875 Smith, 488-5506
Phil Lynes, 6300 Aylesworth, 434-5711

LAND
1. An excellent 80 acres of bottom ground just northeast of Lincoln, all tillable, could be irrigated. Call for information.
2. We have 2 choice 80 acres, unimproved, just northwest of Lincoln. Would make good building sites.
3. You should see this unimproved 160 acres southeast of Lincoln, nearly all tillable, good production. Might sell on contract.
4. If you're thinking of building outside Lincoln this spring, please call us as we have acreages that might interest you.
"INVEST IN LAND"
LINCOLN SECURITIES CO. 432-7591
609 Lincoln Benefit Life Bldg.
Bill Beckman 488-4608
Virgil Beckman 432-5837 1c

Acreages for Sale 76

7301 HAVELOCK
Real nice 2 bedroom bungalow, attached garage, 1 block of ground, all fenced plus other good buildings. Priced right. 1
ZENTZ REALTY & AUCTION
466-3732 2930 No. 27 488-7109

By owner, 15 acres on Highway 77 & Waverly Road, good location for anything, taking bids. Phone 785-2211. 4

Wanted 3-5 acres within 4-5 miles west or north of Bennet, reasonable. Call 782-3493. 27

25 ACRES, unimproved, adjacent Stagecoach Lake at Hickman.
11 ACRES, 4 bedroom house & other buildings, near new school at Hickman.
11 ACRES, unimproved, east of Lincoln, for your new home.
20 or 40 ACRES, unimproved, Southeast of Lincoln, just off Hiway No. 2.
52 ACRES South of Pioneers Blvd. on 70th. Good development opportunity.
¾ ACRE with large beautiful home overlooking Lincoln 2 miles north.
56 ACRES just South of Bennet on Hiway, unimproved & waiting for your new home.
VERY NICE 3 bedroom ranch style 8 year old home in Hallam. Hard surface road all the way to Lincoln. Large lot.
42 ACRES with 3 bedroom house & other buildings near Harlan Dam on Republican River.
Lee Sittler 489-3293 of Gateway Realty 489-6581. 26c

Lots for Sale 77

Excellent lots on Prescott-Cooper Stockwell Streets between 33rd & 36th. 488-4234. 14*

LARGE RESTRICTED HOMESITES.
ALL NEW
Echo Hills addition
On a large hill overlooking the city. South of A St.; east of 84th. All utilities underground. Select your site now for spring construction. 11c*
Call Harold Evans 488-2656

Lot on higher ground on pavement, close to shopping center, supermarket, elementary school & bus. Make offer. 6745 Starr. 466-2768. 4

SEE WHAT'S HAPPENING at Pine Lake! One half acre building sites with paving, water, sewer and Lake rights. Both lake side and off lake lots available. Jerry Gulland 423-4878. 28c

TOWN & COUNTRY
500 North 66 Phone 434-0292

Business Property Sale, Rent 78

Hiway Commercial
Choice 5 acres on KEY INTERSECTION. WILL SUB-DIVIDE. Will LEASE. Will TRADE. 488-2372, 477-5851. Keystone. 3*

Selling very cheap commercial property, 60th and Cornhusker Hiway. 3½ acres 500 ft frontage on hiway—zoned heavy industry by owner. Write today. Box 1415, Lincoln, Nebr. 6

WANTED: COMMERCIAL BUILDING, 6,000-8,000 sq. ft. Warehouse & office space. 475-1275. 1

Investment Property 79

BY OWNER
MOVING OUT OF TOWN,
NEW LISTING
1. Duplex 1425-27 So. 16th. Excellent condition, new furnaces, roof, antenna. New stoves & refrigerators. Double garage, basement. $185 income. Only $12,750.
2. Single 2 bedroom home. 5626 Greenwood. Top location. Completely wall to wall carpet & furnished. Large level lot with green, green grass. Close to everywhere. $110 net income. Tenant pays utilities. Only $7,750. Will reduce price, will accept reasonable offer. Call 489-7427. 6

Excellent 4 unit apt., sunny Apple Valley, Cal. Owner save 6%. For information, 435-7896, eves. 29

HELP
This owner will consider some for you to buy this income property. Everything possible done to keep this in tip top shape. 12 units, some furnished, all brick building. Price $32,500.
Bill Beckman, 488-4608
Blanche Tyrrell, 423-5827
Virgil Beckman, 432-5837
Betty Christensen, 466-5481
Office 432-7591
LINCOLN SECURITIES CO.
609 Lincoln Benefit Life Bldg. 1c

Homes for Sale or Trade 80

1738 No. 28. Exceptional. $3,800, 3 houses, 17 rooms, or $295 down, $69 monthly. 432-2772. 7

BLUE-JOYNT REALTY, 488-2315
1010 SO. 31 — 5 room bungalow, full basement, new furnace, garage, $9,000. Donna Feldt, 488-6870. 6c
R. Joynt, 423-8370, E. Blue, 488-2360

Homes for Sale 82

321 WEDGEWOOD
Available June 1st. One year old 3 bedroom split foyer in Wedgewood Manor, fully carpeted including beautifully finished rec room. Large double stall garage. Central air conditioning plus many other extras. Will show now with appointment. Will consider trade. -26c*
Inness & Petersen
CONSTRUCTION CO.
Ken 488-3854 Lyle 466-3098

501 Terrace Road—3 bedroom, brick, attached garage, carpeting, central air conditioning, large patio, fenced yard. 466-5885 eves. & weekends. -12*

4711 LINDEN
3 bedroom, plus 4th in finished basement, 2½ baths, central air, double garage, Commonwealth Company. 432-2746. 435-6592. -1

Acquire That House Now
We have helped many people assume existing low rate mortgages by loaning them all or part of the present owner's equity. Save on closing costs & time. See us for details. 28c
STATE SECURITIES
133 South 13th St.
Park Free in Self-Park, 14th & N

ACTION SPECIALS
NEW LISTING—Three bedroom family home in Uni Place. Excellent terms. Available. $6,500.
WORK AGREEMENT—Paint interior for down payment on two bedroom bungalow. Garage. $7,750.
NORTHEAST—Owner wants offer on 4 BEDROOM in Bethany. Remodeled. Garage. $9,400.
BRYAN HOSPITAL — Two bedroom bungalow with basement apartment. Redecorated, garage, nice lot. $11,900.
EAST—Neat two bedroom with attached garage. Central air. Fenced yard. Owner has purchased new home and wants offer. $12,500.
NORTHEAST—Spacious 5 BEDROOM with two full baths. New roof and paint. Newer daylite basement. Excellent location near Brownell school.
J. Wenzl 434-3463 L. Wenzl 466-5189
434-3506 432-8821
ACTION REALTY
-1c

All carpeted 2½ year old custom brick, over 1400 sq. ft. Under Value. 1c
488 7707 Jack Ailes Co. 489-5758

Assume 5¾% loan, $600 down, $112 mo. payments. 3 bedrooms, full basement, detached garage. University Place area. Call 466-3464. -4

AT RED DOOR
JUST LISTED, Bennet, Nebr. $6000. Look what you get for this low, low price. 4 bedrooms, living, dining, kitchen, with eating space. Large lot. New F. A. gas furnace. Part basement. NO CITY TAX. Co tax only $94. Close new grade school. Bus to high school. Be independent in this small town, only 15 miles from Lincoln.
PARK MANOR EAST. Available April 1, 1969. 3 bedroom, central air conditioned. Combination family room, dining room. Built-in kitchen. Full basement. Single attached garage. Ideal family home. 3 blocks to grade school. $21,750. Will FHA or G.I. 27c
Whittemore 488-4984
Swearingen 466-2650
CULBERTSON, ROE & BELL, INC.
115 No. 11th 432-2781

Homes for Sale 82

ALICE IN WONDERLAND
PLAYHOUSE in lovely rear yard. DAD will always be at home in his BASEMENT WORKSHOP. Attractive BRICK exterior. UPDATED bathroom looks like a display ad! Air-conditioned, carpeted, and AVAILABLE! $21,250 is not too much for this 3 bedroom in East Lincoln. 488-9574.

PRIVATE CONTRACT
on this 2 bedroom brick with master bedroom in heart of East Lincoln. Range, refrigerator, air conditioner, carpet included. Apple tree in fenced rear yard. $15,500. Presently leased.

AG COLLEGE
1728 Square Ft. Post war basementless home. Mostly oak floors, 2 car garage, 90x142-ft. lot. $1400 worth of 6-ft. redwood privacy fencing, 25x14-ft. living room plus 24x14 family room with wood burning fireplace. 1½ baths, small den, 2 bedrooms 12x14-ft. "Round Robin" hall plan, eating space in bay window. Close to schools. Total price $15,850. Assume 5¾% FHA loan if you can buy equity $3,800 equity. (Replacement cost of this home today is $25,000).

MEADOW LANE
3-bedroom home with new carpet, attractive finished basement. Assume $13,000 5¼% loan or refinance. Only $15,950.

HAROLD PROCTOR
REAL ESTATE
Office 477-7734, 477-7735, 477-7737, Eves., call 489-2416, 488-9574, 434-2226, 488-5940. 26c

A & H REALTY
OPEN 2-4:30
SUN. THROUGH WED.
OR BY APPOINTMENT
317 WEST DAWES
Looking for a near new home? 3 bedrooms, 1½ baths, full finished basement, carport with storage, nice yard, good location schools, downtown. Good price. Terms. We have others, call for information. 28c
Office 466-1933 Maurice 423-3473

AVAILABLE
New 3-bedroom, full basement, near schools. $19,500. Dennis. 466-0289, 489-6345. 6*

BALL REAL ESTATE CO.
SPLIT FOYER — Excellent Meadow Lane location. This 3, possibly 4 bedroom home is near perfect. 2 stall garage, 2½ baths, built-in kitchen.
INVESTORS — Beat this on 13th and "A". 3 bedroom, formal dining . . . New roof, basement, ceilings and utilities all for $7,950.

4131 GERTIE — All 3 bedrooms carpeted. Formal dining. Draped. Double garage, large basement. 90x151 lot.
2 BEDROOM STONE with immaculate furnishings. Basement extra ordinary. Central air, central vacuum and exhaust. Lovely terraced yard. Detached garage. Near 40th and South.

LARGE—LARGE—LARGE—Bethany area. 4 bedrooms with den, formal dining and T.V. room on first floor. Double garage.
BELMONT — Cute 2 bedroom with detached garage and one-half. Full basement with 3rd bedroom down. Nice home for $13,500.
DARLINE 466-9095 HARRY 466-9397
VINCE 489-2651 MARY 489-2361
JIM 466-0843 DALE 489-6725
OFFICE 477-4442
BALL REAL ESTATE CO.
3410 O Street 28c

BEST BUYS
1. WOODSSHIRE. Here is a fine family home in one of Lincoln's finest areas. 3 bedrooms with possibility of another upstairs. Lovely sunken living room with fireplace, large dining room which is presently used as a family room. Fine kitchen with ample cupboards, eating space and dishwasher. New furnace, air conditioner and water heater. Priced under $30,000.
2. WEDGEWOOD. Here is an outstanding 3 bedroom brick home with 2 deluxe baths, central air and finished rec room and 4th bedroom downstairs. Great school area.
3. SOUTHEAST. A modestly priced 3 bedroom split-level brick and frame. The home is completely carpeted, has an attached garage and a fully-fenced rear yard.
4. FHA FINANCING available with low down payment on this sparkling new 3 bedroom home with 2 baths, full basement, air conditioning and double garage. Call us to see this model home today.
5. INVESTMENT. Here is a tremendous potential with good present income. 3 rental units with income near $3,000 per year. Zoned I-Commercial for future development on No. 27th St. $14,900.
6. MODEST HOME BUYERS will be delighted with this 1 bedroom home. Large usable building at rear of lot. A real buy for young couple, retireds or as rental. $5,000.
7. OPEN EVERY WEEKDAY from 1:00PM to 5:00PM MODEL HOMES in beautiful SALT VALLEY VIEW (¾ mi. south of Hwy. 2 on 14th St.) We have three beautiful new 3 bedrooms with deluxe baths, outstanding kitchens, air conditioning and many other delightful extras. STOP BY ANY AFTERNOON.

OFFICE 423-2373

Harriet Ayres	488-2469
Cy Seiberling	488-3851
Richard Hansen	488-5922
Warren Firestone	488-1366
Geo. Meininger	488-0175
Bill Swanson	423-2603

WOODS BROS. & SWANSON
3737 South 27th 28c

BRAND NEW
3 Bedroom with Basement — Double Garage — Central Air — South Location — Possible Contract Sale — Priced $23,0000. Call Chuck Stuart 423-4025 or 432-0343. 28c
FIRST REALTY of Lincoln

Classified Display

We're making a big Change!
March 3rd
For 1 Reason!
YOU
Watch For It
Journal-Star
WANT-ADS

Homes for Sale 82

Bennet — By owner, nice 5 bedroom home, carpet, drapes, garage, double lot. $5900. Call 435-8397. 6

BUY
a trade-in and
SAVE

1. NEW SPECIAL EXEC. MODEL—$47,500. 3331 Stockwell.
2. NEW SHOW HOME with all the extras; 4 bedrooms, 3 baths, family room, oversized garage—all carpets and drapes. $31,700 complete with air conditioning and landscaping.
3. COUNTRY CLUB STONE This 3 bedroom, 3 bath has a place for mother, father, or grad student to live with you. Kitchen and bath facilities on lower level—only 8 yrs. old. New carpet, drapes, giant garage, fully landscaped—1 block to club.
4. 2630 SOUTH 39TH Three bedroom—new kitchen, new carpet, fine sewing, laundry, and hobby room on lower walk-out level — even a used TV set in this room—lovely quiet fenced yard. $21,250 with all closing costs paid.
6. New homes soon complete in Wedgewood and all new Southwood (where the fun begins) $18,500 and $23,500 plus lot. Plans on display at our show model.

KRUEGER
Furnished Model Open
Every Day
3321 Stockwell
489-7170
Blinde 488-3847 Reynolds 489-4210
Thompson 488-4035 -39c

BUY, SELL OR TRADE
ROBABAUGH REALTY
Of: 488-9726 Realtors Res: 488-9726
28c

By owner: Three bedroom home, basement, garage, carport, patio with woven board fence and large rose trellis. Eastridge area. 931 Mulder Drive. 489-5187. Evenings, weekends. 2

By owner, excellent 2 bedroom brick, central air, carpeting, double garage, full basement, northeast. Close to bus, schools, shopping. 434-4311. 8

By Owners — Randolph-St. Teresa — Lefler schools, 3 bedroom, carpeting, drapes, air conditioners, family room in basement, well kept lawn, garage, 1 block to bus. Must see to appreciate. $21,500. Call for appointment after 5:30pm weekdays, all day Sat., Sun. 488-1774. 2

BY OWNER
5434 R
2 bedroom brick home, 3rd bedroom in basement, 2 baths, finished rec room, carpeted living room, attached garage. Patio. 434-5492. 27

BY OWNER
SAVE
Near Meadow Lane — St. John schools & Gateway shopping. 3 bedrooms, large family room, drapes, carpeting, air-conditioning. On nice corner lot—patio. A real buy for only $13,950! Will sell on land contract. Existing loan 5¾%. Come by 6845 Joyce Ave. or call 434-6930. 27

By owner — Northeast, 2 bedroom brick, garage, finished rec room, carpet & drapes. Close to school & bus. $15,950. 466-2268. 23*

Cash bargain. Just $7,800 buys a completely remodeled 2 bedroom. Near Indian Hills Shopping. Full basement with bar, fireplace & extra bedroom. Large kitchen, carpeted living room, full lot. 435-4920, 435-1466. 27*

CENTER HALL PLAN
Top Location! Three Bedroom Stone with 4th Bedroom in excellently finished walkout lower level. Fully Carpeted, Three Baths, Formal Dining area. Double Stall Garage, nicely Landscaped. This is a dandy Family Home. Be sure to see it. $32,500. Call Clare West 489-2923 or 432-0343. 28c
FIRST REALTY of Lincoln

Centennial Agency
Superb Strauss styling of new Trendwood throughout this fine 4 bedroom, 2 bath home with fireplace and many extras for excellent living

Homes for Sale 82

INSTANTLY APPEALING

3 bedroom brick, 1 full bath, two ¾ baths, spacious kitchen with disposal, Whirlpool electric range & dishwasher. Large living room with dining room area, wall to wall carpet, central air & heat, finished basement. Finished double garage. Call 439-2607 for appointment to see. 8•

NEED SQUARE FEET? — 3 bedroom brick, 4200 Everett. Victory Realty, 466-0560. 22•

NEARING COMPLETION
5001 BELLHAVEN
Will Trade

3 bedroom, fully carpeted, central air, humidifier, range with hood, dishwasher, double garage, $25,500. We trade on a full-value basis for your home on the hones we build. Your plan or ours. 4c
D. Knox 466-5267 G. Kohrell 434-4605
Office 466-4216

Scand, Inc.
2109 N. Cotner

Classified Display

MERCURY
Ford LINCOLN
Lincoln-Mercury
DEAN BROS. 1835 West "O" St.
$2599 Delivers a 1969 MERCURY CYCLONE

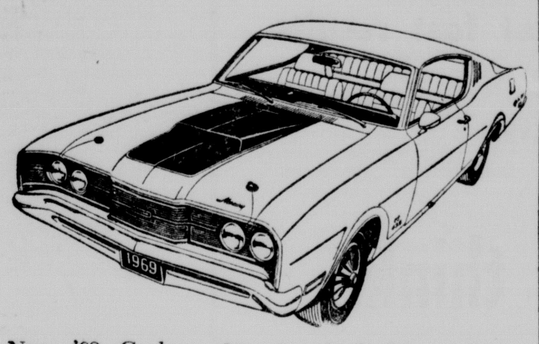

New '69 Cyclone, V8, Standard Transmission, Whitewalls, Racing mirror, Vinyl Interior, Wheel Covers.

100% Financing $87.18 per month includes insurance

IMMEDIATELY DELIVERY — $$$ SAVE HUNDREDS ON ALL '69 MODELS

1963 Chevrolet
Impala Sport coupe, radio, heater, standard transmission, V8, tinted glass, whitewalls.
Full Price $899

1966 Pontiac
GTO sport coupe, radio, heater, 4-speed, power steering, tinted glass, V8.
Full Price $1499

1963 Chrysler
Newport 4-door, radio, heater, automatic transmission, V8, power steering & brakes, air-conditioned, 1 owner.
Full Price $999

1967 Chevrolet
Impala Sport Coupe, radio, heater, automatic transmission, V8, tinted glass, whitewalls only 9,000 miles, factory warranty.
Full Price $1999

1968 Pontiac
GTO Coupe, radio, heater, automatic transmission, V8 power steering & brakes, vinyl roof, air-conditioned, speed control, mag wheels, all the extras, only 11,000 miles.
Full Price $2999

1963 Olds
98 Starfire sport coupe, radio, heater, automatic transmission, power steering & brakes, air-conditioned, new tires.
Full Price $599

1967 Camaro
Radio, heater, 4-speed, 327 V8, power steering, vinyl roof, tinted glass, whitewalls.
Full Price $1999

1964 Mercury
Monterey 4-door hardtop, radio, heater, V8, tinted glass, whitewalls, air-conditioned, 1 owner.
Full Price $999

1962 Corvair
Monza coupe, radio, heater, 4-speed, tinted glass, whitewalls.
Full Price $299

1966 Mercury
Montclair 4-door, radio, heater, Automatic transmission, V8, power steering & brakes, air-conditioned, 1 owner.
Full Price $1599

1965 Chevrolet
BelAir 4-door, radio, heater, automatic transmission, power steering, tinted glass, whitewalls, 1 owner.
Full Price $799

OPEN WEEKDAYS 8-9 SUNDAY 10-9

100% Financing on all New & Used

Guy Dean

John Dean

DEAN BROS.
Lincoln-Mercury
477-5202 1835 West "O" 477-5202
-26c

Classified Display

Homes for Sale 82

"MAGNIFICENT CONSTRUCTION"

Big and Handsome — All brick Ranch Home in Prestige Park Manor area — Center Hall Plan — Four Bedrooms — Three Baths — Two Beautiful wood burning Fireplaces inside plus two outdoor Rotisseries for cookouts on the secluded Patio. Daylight walkout Garden Level — This one owner custom home has many many extras in convenience and construction. MUCH LARGER THAN IT LOOKS — Call for private showing.
Bob Hoerner 488-2515 or 432-0343 4c
FIRST REALTY of Lincoln

Quick Sale

3 bedroom in Eastborough. Outside has just been painted. Nice patio with partially finished bar-b-que. The inside needs redecorating but is priced accordingly. See this investment before it is too late. Call VINCE at 489-2651 or 477-4442. 1c
BALL REAL ESTATE CO.
3410 O Street 477-4442

Classified Display

"ZE-RRIFIC"

THE OWNER has just installed a new furnace and air conditioner in this fine Piedmont home. Huge pines surround the stone ranch home with 3 bedrooms, 2½ baths, and family room. 26c
JOHN EDWARDS 489-1329
CARLA HINES 466-0110

Bill Kimball Co.
800 SO. 13 REALTORS 432-7606

2 possible 3 bedroom, newly brick house, extras. 1½ garage. $1500, assume 5¾% loan, no payments until June. 1220 Pawnee. 435-7718. -7

$200 DOWN
3 bedroom brick, central air, full basement, close to Brownell School. FHA $17,200. Commonwealth Co., 432-2746, 435-6592. -7

3 bedrooms—4926 J St.
Near schools and bus. Fenced yard. Carpeted living room, $10,500.
Call 432-5585
Peterson Construction Co.
After 5, call Lem Dobbins, 489-1478 or Clayton Rock, 488-9553. -24c

3 bedroom, 2 story, $8500 with work agreement for down payment. 488-8157. 8•

$5,150
New paneled kitchen, 4-bedroom, carpeting, good furnace, window air conditioner, bath on first floor. 144 A St. 477-2681. 14

$13.950
4 bedrooms, carpeted living room, dining room large utility room, garage. 5¾% interest loan can be assumed. Southeast. 25c•
ART JOHNSON REALTY
42nd & "O" 488-3000

Real Estate Wanted 85

Austin Realty is the name to call when selling your home. Any one of our 10 qualified salespersons are ready to go to work for you. Call Austin Realty Co. 488-2363. 2c•

CASH BUYER
For your equity in 2, 3 or 4 bedroom homes. 23c•
SELL FAST! CALL TODAY!
Belmont Real Estate
477-2760

CENTENNIAL
Agency
WANTED: 3 bedroom home for qualified family who needs immediate possession. Price $17,000-$18,000. 7c
Roland L. Meyer 489-4119
Office 4733 Prescott 489-7153

NEEDED
Have qualified buyer who wants an older 3 bedroom home in south Lincoln. Preferred area 10th to 36th street, Van Dorn to Pioneers. Up to $17,500. Also need newer 2 bedroom home in northeast Lincoln, up to $16,500. 3c
C. Wilcox Co., 466-3283

QUALITY BUILT HOMES
Whether your home is large or small, be it older or newer, we can sell it. We have buyers — We need sellers.
Scand Inc.
"The Construction Trade Realtors"
Member of Multiple Listing Service
Member of Lincoln Board of Realtors
D. Knox 466-5267 G. Kohrell 434-4605
Office 466-4216 4c

Scand, Inc.
2109 N. Cotner

Selling, trading or want your property managed? Call Felton. Others have since 1907. No obligation. FELTON REAL ESTATE 432-6631, 489-5608. 26c
Want your home sold? Call Granata Realty for professional service. 432-0347 13c•
Want, 3 to 4 bedroom home in country club area. No dealers please. Journal-Star Box 506. -7
WE HAVE REQUESTS for 3 and 4 bedroom homes in Meadow Lane and Wedgewood. May we sell yours? We are buying small equities. Call us for an appraisal. NO OBLIGATION. 2c
BALL REAL ESTATE CO.
477-4442

Automotive

Auto Accessories Service 101

For sale. Late model, '60 Pontiac hydra-matic & 389. 466-9303. -27

Homes for Sale 82

NORTHEAST — 2 bedroom ranch, 1½ garage. $9,750. Call Duane Wegner, 488-2403, Don Buls 434-3456. Progress Realty. 1c

Owner transferred

South, 3 bedroom brick, 1¾ bath, rec. room, central air, power humidifier, built-ins, disposal, carpet & drapes, attached garage, patio, close to bus & shopping, lower 20's. 423-9300 after 5pm. 15

RENT — LEASE
With Option to Buy
2, 3, 4 & 5 Bedrooms

North, South, East & in the country. From $20,000 to $55,000. All with electric kitchens, fully carpeted & air conditioners.
Call for appointments 9c•
E. C. KORST
488-4298

SOUTHEAST
3 bedroom brick, walkout, 4th bedroom & rec. room in basement. 489-5302. 2

THE GALLERY of HOMES OFFERS
PRICE REDUCED
On this well kept 3 bedroom home. If you are looking for a close-in location, yet on a quiet street, this modestly priced home is the answer. 27c
Shirley Kuhle 489-3542
George Christy 488-9365
C. D. Kimball 488-6927

C. C. KIMBALL CO.
PIEDMONT SHOPPING CENTER
Sharp Bldg. 432-7575

"ZE-RRIFIC"
THE OWNER has just installed a new furnace and air conditioner in this fine Piedmont home. Huge pines surround the stone ranch home with 3 bedrooms, 2½ baths, and family room. 26c
JOHN EDWARDS 489-1329
CARLA HINES 466-0110

Bill Kimball Co.
800 SO. 13 REALTORS 432-7606

2 possible 3 bedroom, newly brick house, extras. 1½ garage. $1500, assume 5¾% loan, no payments until June. 1220 Pawnee. 435-7718. -7

$200 DOWN
3 bedroom brick, central air, full basement, close to Brownell School. FHA $17,200. Commonwealth Co., 432-2746, 435-6592. -7

3 bedrooms—4926 J St.
Near schools and bus. Fenced yard. Carpeted living room, $10,500.
Call 432-5585
Peterson Construction Co.
After 5, call Lem Dobbins, 489-1478 or Clayton Rock, 488-9553. -24c

3 bedroom, 2 story, $8500 with work agreement for down payment. 488-8157. 8•

$5,150
New paneled kitchen, 4-bedroom, carpeting, good furnace, window air conditioner, bath on first floor. 144 A St. 477-2681. 14

$13.950
4 bedrooms, carpeted living room, dining room large utility room, garage. 5¾% interest loan can be assumed. Southeast. 25c•
ART JOHNSON REALTY
42nd & "O" 488-3000

Real Estate Wanted 85

Austin Realty is the name to call when selling your home. Any one of our 10 qualified salespersons are ready to go to work for you. Call Austin Realty Co. 488-2363. 2c•

CASH BUYER
For your equity in 2, 3 or 4 bedroom homes. 23c•
SELL FAST! CALL TODAY!
Belmont Real Estate
477-2760

CENTENNIAL
Agency
WANTED: 3 bedroom home for qualified family who needs immediate possession. Price $17,000-$18,000. 7c
Roland L. Meyer 489-4119
Office 4733 Prescott 489-7153

NEEDED
Have qualified buyer who wants an older 3 bedroom home in south Lincoln. Preferred area 10th to 36th street, Van Dorn to Pioneers. Up to $17,500. Also need newer 2 bedroom home in northeast Lincoln, up to $16,500. 3c
C. Wilcox Co., 466-3283

QUALITY BUILT HOMES
Whether your home is large or small, be it older or newer, we can sell it. We have buyers — We need sellers.
Scand Inc.
"The Construction Trade Realtors"
Member of Multiple Listing Service
Member of Lincoln Board of Realtors
D. Knox 466-5267 G. Kohrell 434-4605
Office 466-4216 4c

Scand, Inc.
2109 N. Cotner

Selling, trading or want your property managed? Call Felton. Others have since 1907. No obligation. FELTON REAL ESTATE 432-6631, 489-5608. 26c
Want your home sold? Call Granata Realty for professional service. 432-0347 13c•
Want, 3 to 4 bedroom home in country club area. No dealers please. Journal-Star Box 506. -7
WE HAVE REQUESTS for 3 and 4 bedroom homes in Meadow Lane and Wedgewood. May we sell yours? We are buying small equities. Call us for an appraisal. NO OBLIGATION. 2c
BALL REAL ESTATE CO.
477-4442

Automotive

Auto Accessories Service 101

For sale. Late model, '60 Pontiac hydra-matic & 389. 466-9303. -27

Auto Accessories, Service 101

Fuely heads, polished valves for 327. 466-7328. -26

SAVE 50% ON AUTO PARTS

Autoline batteries, 12 volt	$12.95ex
Dip stick heaters	$3.95
Mufflers	$7.95
Re-built carb. kits	$2.49
Jumper cables	$3.95

Speedway Motors, 1719 N 9•

Good 3-deuce setup for '348' Chevy. Call 477-5557 after 5:30. 12

'55 to '57 Chevy V8. Complete stick change over. 466-6247. 28

'60 T-Bird front bumper, new complete tail light sections. 434-2770. 21

292 Chevy — Just rebuilt, 375 heads, balanced, 3-speed transmission, 435-9331. 1

352 cu. in. Ford engine, never started, cruiseomatic transmission, completely rebuilt. Championship quick change complete for super modified. 423-4084 eves. weekends. 2

1955 Chevrolet Bel Air, body 2-door sedan, new paint, new brakes, new bearings, button & tuck interior. $350. 466-7328. -3

Motorcycles, Scooters, etc. 102

B.S.A., Honda, B.M.W. motorcycles Sales, service, Hurlbut's. 7331 Thayer, 466-9977. 7•

Honda cycles, low-low prices. Delivery, Service Available. Raskey Motors, Brainard, Neb. 545-3431. 26

KAWASAKIS FOR '69
GOODWIN MOTORS
116 So. 16 432-3079 2

New salesman sample mini bike, $119.95, regular price $169.95. 423-4337. -3

1966 H-D, XLH chopper, immaculate street show condition. Completely rebuilt & customized. $1,250. R. F. Deitemeyer. See at Western Gun & Supply. 7

1966 Honda 305 Scrambler, custom show bike. 435-5239 after 4pm. 27

1948 Indian Chief, like new, best offer. 489-4007. 27

1940 Indian Scout. Chopper material. Crete, 826-2803. 21

Trucks, Bodies, Trailers 104

GMC 50 panel truck, condition fair, 1st $150 offer takes. 488-9151. 26

INTERNATIONAL HARVESTER CO.
New and used trucks
Parts and Service
635 J Street 435-4317 28c

TRUCKS
DEAN BROS.
Lincoln-Mercury
1835 West "O"

1969 Ford ½ ton F100 Ranger pickup, 360 V8 engine, Cruiseomatic, air-conditioned, radio, power steering, loaded. Factory Warranty.

1969 Ford ½ ton F100 pickup, 360 V8 engine, Cruiseomatic, custom cab, west coast mirrors, snow tires.

1969 Ford ½ ton F100 pickup, 6 cylinder engine, heater, 3 speed, long wide box.

1969 Ford F100 ½ ton pickup Ranger package, radio, heater, automatic transmission, 360 V8, power steering, rear step bumper.

1969 Ford ½ ton pickup F100, radio, heater, standard transmission, 6 cylinder engine, side mirrors, gauges.

1969 Ford F100 ½ ton pickup, heater, V8, 3 speed, 1250 rear springs, long wide box.

1968 Ford F200 ¾ ton. Radio, heater, 4 speed, V8, side mirrors, heavy duty, only 7,000 miles.

1954 International ½ ton pickup. Radio, heater, 3 speed, V8.

1951 GMC ½ ton pickup, radio, heater, 3 speed, new tires.

1969 Jeep 4WD, heater, 3-speed, long wide box.

100% Financing
DEAN BROS.
1835 West "O"
477-5202
TRUCKS
-24c

1969 GMC TRUCKS
Priced with the lowest. If you don't believe us—try us!
CORNHUSKER GMC TRUCK CO.
3450 Cornhusker Hiway 434-8225 13c•

'60 Chevy 4-speed pickup, '54 Chevy ¾ ton 4-speed flatbed, '52 Chevy ½ ton pickup. See at 1321 No. 53. -3

1966 Ford Bronco Wagon. Lock-out hubs V8, blue & white, 29,000 miles, excellent, $1,900. 466-7374. 4

'66 Chevy ½ ton, 6. 3-speed, short box, $985. 435-5642. 4

'65 F250 4-wheel drive pickup, snow plow, snow tires 488-1546. 20•

1964 Volkswagen panel — 33,000 miles, white, $900. Crete 826-8531. 15•

1960 Metro Van, 4-speed, makes ideal camper. Call 488-8443. 3

1955 GMC panel truck good tires. 434-2463. 28

1953 Ford pickup, body & engine good shape, $295. 423-3460. 4

'52 International 1 ton combination box. $200. 532-2905, Beaver Crossing. -3

'48 G.M.C. ¾ ton pickup, 4-speed, good shape, $165. 488-4038. -4

Classified Display

RENT
1969 TRUCKS
BY THE HOUR, DAY, WEEK MONTH
SAVE!
NOVO LEASING
1732 O ST./489-6222
26c

Cars for Sale 105

American Rambler station wagon, 1960, $50 5145 M. 26

AUTO LOANS
Arrange with us in advance. BE A CASH BUYER. Save when dealing for that new or used auto. Low rates & a member of Industrial Bank Association. 19c•
STATE SECURITIES
132 So. 13

ATTENTION BEST CASH $$$
For clean late model car, 432-6089. We are experts at trading down. 12c•
MID CITY MOTORS, 21st & R

Credit Problems? But need a car? See us. DELP AUTO SALES, 23 & R. 432-0815. 3c•

For sale. '64 LeMans, 4-speed 326 cu. in. Best offer. 795-3657. 4

For Sale: 1969 Rambler Ambassador 4 door with air conditioning. Only 6,000 miles. Need a small car. 489-6338. 27

GM employee, MUST SELL
1962 327 Chevrolet Impala — red & white, hardtop, 435-6717. 27

INTRASTATE RENT-A-CAR System
$4 daily 10c per mile
488-9990 435-9206 1c

Plymouth Fury wagon, 1964, power steering, air-conditioned, 9 passenger, luggage rack, leatherette interior, extra clean, one owner, new tires. 488-7206 -27

Very nice. 1966 Thunderbird. White & black with red interior. Air-coaditioning. One owner car. 799-2622. 3

70th & Havelock — '59 Olds, power air, clean, sharp. 434-8341, 466-2793. 9•

1969 Thunderbird 4-door, 1,500 miles, listed $6,400, must sell. 423-3457. -4

1968 Pontiac Tempest, power steering & brakes, air conditioning, stereo tape, $2195.

1968 Buick Electra 4-door sedan, power brakes, steering, air conditioning, $3595.
Call 489-6290: weekdays call 434-3191. 3

1968 Dodge Charger — 383, 2 barrel, buckets, vinyl top, automatic, studded tires, top condition. 868-4981. Johnson, Nebraska, eves. 2

'68 Camaro SS350, gold, convertible, stereo, console, 3-speed, $2700. 488-9053. 21

1968 Ford, 4-door, 6 cylinder, stick shift, 1600 miles, pay balance of $1839.22. 995-5742. Firth. 27

'68 Firebird, 2—'68 Chevys, 1—'67 Mustang, 3—'67 Chevys, 2—'67 Fords, 1—'66 Chevy, 1—'65 Chevy, 1—'65 Plymouth, 1—'64 Ford wagon, 1—'64 F85, 1—'63 Ford wagon.
Mostly all 2-door & 4-door hardtops with full power & air. Some without.
A & D AUTO SALES, 122 So. 19. -28c

1968 GTO, must sacrifice. Burgundy color, fully synchro, 3-speed, Ralley II mags, $2,200. 477-2920 anytime. 2

1968 Mustang, 289, automatic. Jerry Giardina, call after 7pm, 488-9805. 28

1968 OLDSMOBILE, LOW PRICE. BIDS ACCEPTED. V8, 2-DOOR, HARDTOP. 489-1790, 423-9228. 26

'68 Plymouth Fury, 2-door hardtop, vinyl top, air conditioning. 488-8417, afternoon & eves. 4

'67 Olds Cutlass Supreme. Automatic trans. Spotless 434-5053. 3

1967 Olds 88, power steering, power brakes, new car warranty. $1,950. 466-1630. -3

1967, 98 Olds luxury sedan, for sale by original owner. 25,000 actual miles, fully equipped, like new condition. Listed new for $6,000. Will sell $2,750 cash. 423-3288. -27

'67 Cadillac El Dorado — 1 owner, 38,000 miles, all factory accessories available, including stereo tape player, Michlin tires, list over $8600. Call 488-4384 after 6. 2

Classified Display

USED OK CARS
NEED A WAGON? SHOP MISLE'S

1967 Chevrolet BelAir 6-passenger, V8 engine, powerglide transmission, power steering, factory 4-season air-conditioning, push button radio, white sidewall tires, for $1995

1967 Plymouth 6-passenger, V8 engine, automatic transmission, factory air-conditioning, power steering, push button radio, remote control mirror, for $1995

1967 Pontiac Bonneville, 9-passenger, factory air-conditioning, power steering and brakes, power tail-gate, tinted glass, push button radio, rear seat speaker, full wheel discs, car with continued factory warranty still in effect for $2895

1966 Chevrolet Impala, 6-passenger, 396 cubic inch 325 V8 engine, turbo-hydramatic transmission, power steering and brakes, positraction differential, factory 4-season air conditioning, tinted glass, white wall tires, push button radio, rear seat speaker, full wheel discs, luggage carrier, a really immaculate car an exception all the way through, for $2395

1966 Chevelle Malibu, 6-passenger, V8 engine, powerglide transmission, factory air conditioning, power steering and brakes, tinted glass, white wall tires, push button radio, rear seat speaker, electric tail gate and luggage carrier, tilt steering wheel a fine 1-owner car all the way through, for $1995

1964 Oldsmobile, F-85, 9-passenger, 3-speed wagon, with hydramatic transmission, power steering and brakes, factory air conditioning, tinted glass and white wall tires, a really exceptional car for $1575

WEEKDAYS 9-9
Best deals on wheels
MISLE
50th & O
27c

Cars for Sale 105

1967 Charger — 26,000 miles, like new. Call 761-7101 Milford. 6

1967 327 Impala SS Chevy. 466-3437 or 432-1773. 2

'67 Fury III hardtop, 4-door, air conditioning, power steering, 25,000 miles. 477-3529 after 5pm. 21

1967 GTO, 4-speed, positraction. Lance Liebelt, call after 7pm, 488-9805. 28

1967 Marina blue GTO hardtop, 400 cu in. 4-speed, full instrumentation, many other features. Excellent condition. Call 435-1336. 27

'67 Mustang Fastback, 390, 4-speed. Take over payments. 466-4656 after 5. 7

1967 Pontiac Catalina — 2-door, hardtop, blue, turbo-hydromatic, factory air, power steering & brakes, many extras. 435-2171, 8am to 4pm. 2

'67 BARRACUDA
Fastback, air, power, automatic. 475-1677. 4

1966 Ford, custom 4-door, V8, radio, air-conditioned, good condition, $1,350. Call 432-1738. -4

1966 LTD Excellent condition. Will sell below wholesale price. 434-4444. 27

66 PONTIAC GTO. 466-4285. 6

1966 Pontiac Catalina, 4-door, power steering & brakes, excellent condition. 434-9626. 21

'66 Pontiac Catalina, 2-door hardtop, 4-speed. 466-6710 after 5, weekends. -4

1966 Simca, good condition. Take over loan. 489-4616 2

'66 Cadillac $2,750
Calais 4-door, full power, new tires, excellent condition. 435-5642. 4

'65 GTO hardtop, 4-speed, blue, 47,000 miles. $1,375. 434-4610. 3

1965 GTO hardtop, 4-speed, console, steering, air, 1 owner, new tires, excellent condition, 39,000 miles. After 6pm. 477-7231. 1

1965 Ford sedan, 54,000 miles. 432-0842 after 5 or weekends. -7

'65 International Scout — 4-wheel drive, travel top, Warn hubs, Warn overdrive, factory turbo-charged, radio, dual gas tanks, 26,000 miles. See at Western Gun & Supply, 3730 No. 56. 2

'65 EL CAMINO 4-speed, 327, many extras. 1012 Garfield. 1

1964 Pontiac GTO convertible, radio, heater, automatic, V8, power steering, whitewalls. Full price $899. 100% financing. Only $37.48 per mo. including insurance. Call Mr. John at Dean's, 477-5202. 28c

1964 Ford Fairlane 500, 4-door, radio, heater, standard transmission, V8, 1 owner. Full price $799. 100% financing. Only $39.93 per mo. including insurance. Call Mr. John at Dean's. 477-5202. 28c

'64 Chevy V8 stick, new tires, shocks, etc., chrome wheels, Call Bob 432-9723. 21

1964 Ford Galaxie 2-door, excellent condition, 37,000 actual miles. 434-9665. 6

1964 Ford, 2-door hardtop, white, vinyl interior, power steering, power brakes, automatic transmission. $895. 432-0181, 477-3447. 2

'63 Corvair Monza 4-speed, new tires, vibra-sonic, $300, 466-2366. 6

1963 Pontiac Ventura. Excellent condition, factory air. After 6 434-7021. 7

Classified Display

BRAND NEW 1969 CHRYSLERS
Newport 4-door Sedans
Equipped with

1) Factory air conditioning
2) Torqueflite transmission
3) Power steering
4) Power brakes
5) Golden tone radio
6) Whitewall tires
7) Chrome wheel covers
8) Tinted glass
9) Undercoat—Hood Pad
10) Upper door molding
11) Remote control mirror
12) Side shields
13) Light package
14) Fender turn signals

FACTORY SUGGESTED LIST PRICE $4605
SALE PRICE $3895
DeBROWN AUTO SALES
1645 N Dodge, Chrysler, Imperial Dealer 477-3777
-26c

Cars for Sale 105

1963 Chrysler Newport 4-door, 1 owner, radio, heater, automatic, power steering, power brakes, air-conditioned. Full price $999. 100% financing. Only $49.88 per mo. including insurance. Call Mr. John at Dean's, 477-5202. 28c

1963 Ford Fairlane 500, 4-door, V8, radio, heater, standard transmission. Safe safety sticker, perfect condition. 432-4536. 7

'63 Pontiac Grand Prix, blue with matching interior, new tires, new battery. 432-4017, after 6pm. 5

1963 Rambler American, 440 convertible. New white top, new tires, stick, low mileage. 489-1389 eves. 6

1962 Buick 4 door Lesabre sedan. Buy it on small payments. 2544 O St. Lincoln, Neb. 477-4222. 7

1962 F85 Olds wagon, excellent condition, just overhauled. 423-6853. 7

1962 Pontiac Grand Prix sport coupe, radio, heater automatic transmission, power brakes, tinted glass, whitewalls. Full price $399. 100% financing. Only $19.96 per mo. including insurance. Call Mr. John at Dean's, 477-5202. 28c

1962 Chevy, 2-door hardtop, new 327 motor & transmission. 435-7976. 27

'61 Ford, 292 4-barrel, 3-speed. 3545 No. 48. $75. 26

1961 Valiant. $185. 1960 Dodge. $165. Good condition. Clean. 477-9742. 2

'61 Valiant, loose rod, good tires, $65. 435-3857. 2

'60 Corvair, new engine, auxiliary gas heater, good radio, new battery. 434-4439. 2

1960 Plymouth station wagon, good condition, reasonable price, call after 5pm. 432-7840. 21

1960 Corvair 4-door, radio, heater, automatic, tinted glass, 1 owner. Full price $299. 100% financing. Only $14.97 per mo. including insurance. Call Mr. John at Dean's, 477-5202. 28c

1960 Ford Fairlane 2-door, radio, heater, automatic, V8. Full price $150, 100% financing. Only $7.48 per mo. including insurance. Call Mr. John at Dean's, 477-5202. 28c

'59 Chevy Impala in good condition, good tires. Eves 423-2064, days 488-9925. 28

'59 Pontiac — Partially torn down, best offer takes. 423-6398. 6

1959 Pontiac, 8,000 miles overhaul, clean. $225. 432-2786 after 7pm. 28

'59 Pontiac, 2-door. Will sacrifice, going in service. 466-3116. 5900 Ballard. 6

'57 Chevy 2-door hardtop, chrome wheels, automatic, new brakes. $275. 434-4910. 6

1957 Chevy wagon. 1963 Jeep wagon with snow plow. '51 Studebaker Conover APCO. 6300 Havelock. -10

1957 Chevy convertible, $300 or best offer. 489-4286. 3

'57 Chev. convertible. Sharp. 432-4049. 6

1956 Pontiac 9 passenger wagon, 466-2638. -6

1955 Mercury Monterey, 4-door, good condition, $125. 434-6656, 3526 St. Paul. -7

1951 Ford custom 2-door, low cost transportation, make offer. 864 So 44. 488-1168, after 5pm. -7

48 Chrysler, 8 passenger limousine, 98,000 miles, reliable & very good condition. Best offer, 435-3180. 6

Classified Display

VANICE
Ford-Fords-Fords
by your little Profit Dealer

1967 Thunderbird
Coupe, full power, & air-conditioned. Sharp car in black, white cordova top, white upholstery.

1967 Ford
XL convertible, radio, heater, Cruiseomatic transmission, power steering. A real beauty in ivory, white top.

1967 Ford
L.T.D. hardtop coupe, radio, heater, Hydramatic transmission, power steering, brakes & air-conditioned.

1966 Ford
Galaxie sport coupe, radio, heater, 289 V8 engine, automatic transmission, air-conditioned in blue.

1966 Mustang
Hardtop coupe, radio, heater, 289 V8 engine. Automatic transmission. Beautiful red car.

1968 Ford Torino
Fastback coupe, radio, heater, 390 V8 engine, 4-speed transmission. Dark red with black cordova top. Only 5,000 miles, 5 year 50,000 factory Warranty.

Save Save Save
On Chevrolets at
Cousin Vans

1968 Chevrolet
Impala sport coupe, radio, heater, Powerglide transmission, power steering, air-conditioned, new tires.

1968 Chevelle
Malibu sport coupe, radio, heater, Powerglide transmission, 307 V8 engine, new tires in Burgundy with white vinyl bucket seats.

1965 Corvair
Monza, coupe, radio, heater, 4-speed transmission. Nice car in white.

No money down with Qualified Credit. Up to 36 months to pay. Bank rates.

VANICE
PONTIAC CADILLAC
12th & O 432-8153
-26c

Miscellaneous Automotive 106

5 Mag wheels for Cougar with disc brakes, 432-7490. 27

Classified Display

ONLY 4 DAYS LEFT — FREE 1969 LICENSE & AUTO TAX
We pay for your 1969 license plates and auto tax. Due to special factory incentive program we have been authorized to pay for your 1969 license plates and auto tax at absolutely NO COST TO YOU! Present this ad to management BEFORE 9 P.M. the day of purchase of ANY AND ALL AUTOMOBILES from Plymouth City's huge inventory.

NEW 1969 FURY III
Plush Plymouth
PLYMOUTH FACTORY AIR
VINLY ROOF
$2987
#1F269 #1F261

NEW 1969 VALIANT
ECONOMICAL PLYMOUTH
$2087
#1V318

1969 ROAD RUNNERS
NEW PLYMOUTHS
* Deep pile carpeting
* Heady duty rear springs
* Heavy duty torsion bar
* Red stripe tires
* 4-speed trans.
* 383 cu. in V8 engine
* Heavy duty brakes
* Anti-sway bar
$2687
#3B350
#3B351

NEW 1969 PLYMOUTH
NEW PLYMOUTH
FULL SIZE BELVEDERE
$2287
#1B279

NEW 1969 PLYMOUTH
SATELLITE
FANCY HARDTOP
$2487
#1B243

'68 DODGE
DART 270
* Automatic transmission
* Factory warranty
* Deep pile carpets
* Plush vinyl interior
* Backup lights
* Windshield washers
* Whitewall tires
* Pushbutton radio
WERE PRICED $3286
DISCOUNTED TO
$2187
#26

'68 PLYMOUTH
PLUSH FURY II
* Power steering
* Factory air conditioning
* Automatic transmission
* Wheel covers
* V8 engine
* Pushbutton radio
* Whitewall tires
* Windshield washers
* Remaining 5 year/50,000 mile warranty
WERE PRICED $3982
DISCOUNTED TO
$2387
#1178 #1279 #1278

'68 BARRACUDA
FASTBACK
* Automatic transmission
* Power steering
* Tinted glass
* Bucket seats
* Bumper guards
* Light package
* Whitewall tires
* Deluxe wheel covers
* Deep pile carpets
* Fold-down rear seat
WERE PRICED $3429
DISCOUNTED TO
$2387
#255

'68 PLYMOUTH
FANCY FURY III
* Factory air conditioned
* Automatic transmission
* Power steering
* Radio
* Tinted glass
* Whitewall tires
* Wheel covers
* V8 engine
* Remaining 5 year/50,000 mile warranty
WERE PRICED $4136
DISCOUNTED TO
$2687
#1200

ARRIVED BY THE TRAINLOAD
1968 FACTORY AUTOMOBILES FROM DEPTROIT
HIGHLY DISCOUNTED LOW MILEAGE

1968 IMPALA	1967 DODGE	1966 DODGE	1967 FURY	1967 DODGE	1964 OPAL	1967 FORD
NICE SEDAN Sunday only	CORONET Factory warranty	CORONET 4-door sedan	PLYMOUTH Electric blue color.	DART 270 * Automatic trans. * Radio	Sedan Runs & drives well	GREEN 500 * Air * Power steering
$1887 #20	$1447 #20	$557 #770	$1387 #219	$1777 #60	$447 #279	$1667 #134

39 BLOCKS SOUTH OF "O" ON SOUTH 48TH
HOWARD GOTTFREDSON'S PLYMOUTH CITY
39 BLOCKS SOUTH OF "O" ON SOUTH 48TH

Miscellaneous Automotive 106

265 Chevy engine, clutch, bell housing, transmission. Excellent condition 488-8291. 7

Wanted Automotive, etc. 108

INTRASTATE RENT-A-CAR System
$4 daily, 10c per mile
488-9990 435-9206 28c

Salvage or wrecked cars-trucks bought — sold. 435-7190, 466-4941 eves. 23•

1958 to '62 MG 4-speed transmission, 1962 MG midget parts for sale. Werner Electric Company 432-3915 27

Classified Display

LOOK
WHAT A FEW DOLLARS WILL BUY!

Need a 2nd Car?
The place to go is
MOWBRAY'S!

1960 Rambler
Station Wagon, 6 cylinder engine, standard shift, radio and heater. Runs good. $95

1959 Chevrolet
4-door Station Wagon, V8 engine, automatic transmission, radio and heater. Runs good. $95

1955 Buick
4-door, V8 engine, automatic transmission, power. Needs a starter. $28

1958 Plymouth
4-door, V8 engine, automatic transmission. Runs. $65

1952 Plymouth
2-door, 6 cylinder engine, standard shift. $35

1961 Rambler
4-door, 6 cylinder engine. Needs a battery. $65

1960 Rambler
4-door, 6 cylinder engine, standard shift. $85

1959 Mercury
4-door, V8 engine, automatic transmission, power steering, power brakes, radio and heater. $90

1960 Oldsmobile
4-door, V8 engine, automatic transmission, power brakes, factory air condtioning. Needs brakes. $95

MOWBRAY BUICK - OPEL
NEW-USED CARS
421 No. 48th
434-2300

Classified Display

Don't Miss The Big . . .
SALE of SALES

at O'SHEA-ROGERS
14th & M 14th & L 225 No. 48

DEMONSTRATOR!!
1968 Ford Galaxie 500 4-door
390 V8 engine, Cruiseomatic, white wall tires, body side moulding, power steering, power brakes, air conditioning, radio, tinted glass, wheel covers. White finish, gold interior. Low mileage. Balance of 5 year, 50,000 mile factory warranty.
List $4051.47
Reduction $1062.47
Now $2989

Lincolnland's Truck Headquarters
WE HAVE IN STOCK:

1966 Ford F-100
3-speed transmission, six cylinder engine, wide box. Immaculate 22,000 mile unit.

1966 Ford F-100
3-speed transmission, 352 V8 engine, wide box. Sharp unit with just 26,000 miles.

1966 Chevrolet C-10
3-speed transmission, six cylinder engine, custom cab, wide box. One look at this Chevy is all you'll need to buy it!

1965 Chevrolet C-10
3-speed transmission, six cylinder engine, wide box and knee deep in rubber!

1964 Ford F-100
4-speed transmission, 272 V8 engine, custom cab, wide box, special paint and interior.

1968 Datsun
4-speed transmission, six cylinder engine, radio, We MUST and WILL move this unit shortly, so come in!

STOP IN AND ASK US ABOUT "PHASE II"!

1967 Falcon
Station Wagon. 289 V8 engine, automatic transmission, factory air conditioning. Light blue finish with matching interior. Choice of several from $1795

1965 Mercury
Montclair 4-door. Automatic transmission, power steering, power brakes, factory air conditioning, silver blue finish with matching interior. Ready to go! $1495

1965 Fairlane
500 2-door Hardtop. Bright red finish with dark interior, 289 V8, 3-speed transmission and air conditioning. Exceptionally sharp. $1295

1967 Oldsmobile
442 2-door Hardtop. Yellow finish with matching interior. Only 8,000 actual miles. Automatic transmission, power steering, power brakes. A new Ford trade in that's still just like new! $2495

'63 Volkswagen
1500 Series Sunroof model. Has the 54 hp engine. All white finish. New tires. Just 31,000 miles. Real economy for just . . . $1095

1961 Fal

Need For 'Citizen Muscle' To Combat Alcoholism Seen

By JOAN LOOKER
Star Staff Writer

Today there is a great need to put "citizen muscle" behind the problem of alcoholism in America, William W. Moore, Jr., executive director of the National Council on Alcoholism told the members of the Lincoln Council on Alcoholism at the group's annual meeting Tuesday night.

"America is faced with a massive and pervasive problem," he said.

"Local and national organizations need to combine in a strong cohesive nationwide effort to combat the problem," Moore told the council.

"Most people recognize only the tip of the iceberg, but those dedicated to the problem are well aware of the hidden factors," Moore said.

"I do not need to remind you that the problem cuts across most if not all of the critical problems or our time," he said.

Moore said chronic alcoholism is linked with:

—50% of all traffic fatalities (not including drunken driving).

—33% of all poverty cases.

—50% of all penal problems.

—40% of all family court problems.

"This society has the dubious distinction of being the leading nation in the world in alcoholism," he said.

The New Yorker, who is a lecturer on voluntary agency administration at Columbia University, cited progress on two fronts in the battle against alcoholism:

—The national council is establishing a series of objectives based on a survey of all organizations working with alcoholics and all related fields, such as the American Medical Association or the Bar Association.

—Legislative committees have been established to work for federal funds and legislation. The American Cancer Society received appropriations of $185 million in 1968, the Heart Fund $166 million and alcoholism, $13 million.

In noting that the national council serves as a clearing house for the local councils, he said, "The role of the private voluntary sector has been relearned in America."

"A strong vibrant citizen agency in the community is essential, because you are talking about your own destiny," he said.

"Some adults can learn a lesson by reading the constitution of the Students for a Democratic Society (SDS), these youngsters are participating in their own destiny and decision making, Moore said.

★ ★ ★

Alcoholism Unit Elects Bergquist

The Lincoln Council on Alcoholism elected Don Bergquist president at the council's annual meeting Tuesday evening.

Don Bergquist
Elected President

Other officers elected were: Dr. Thomas Huxtable, vice president; Mrs. Nancy Wessner, secretary; Ralph Fox, treasurer, and members-at-large, Mrs. Hulda Roper and Alfred DuTeau.

Elected to the board for a two-year term was Mrs. Marie Arnot. Elected for three-year terms were: Mrs. Leath Lewis; Mrs. Elsie Zemke; Mrs. Donna Sutton; Don Bergquist; Warren Urbom; Leo Scherer; Bennett S. Martin; Dr. Bernard Wendt; Judge Thomas J. McManus; E. Ross Martin; Robert Camp; J. R. Dugan Doyle; Robert Keller, and Kenneth Bourne.

PTA Meeting Concentrates On Legislation

Some 125 Nebraska PTA members Tuesday attended the 13th annual legislation workshop here for briefings on state and federal educational issues.

Speakers for the session included Ross Rasmussen, executive secretary of the Nebraska State School Boards Association, and John E. Lynch, executivsecretary of the Nebraska State Education Association.

Mrs. Al Kaplan of Omaha discussed the Interstate Compact on Mental Health provided for in LB604.

State PTA legislative chairman Arnold Norskov of Albion presented the organization's national legislative program proposals which will be voted on at the state convention in McCook during April.

Members of the Legislature's Education Committee were guests of the workshop group for lunch. The senators spoke informally about their ideas for improving education.

Hospital Reports 13-Year-Old Girl Remains Serious

A 13-year-old girl remained in serious condition Tuesday night as the result of injuries received when she was struck by a car Tuesday morning.

Police said Eva L. Mattern received skull fractures when she was struck by a car driven by Lyle B. Eno, 57, 5140 Spruce, as she was crossing the street en route to Culler Junior High.

Eno told police he was westbound on Vine St. when the accident occurred between El Avado and Mahoney.

Miss Mattern was admitted to the intensive care ward at Bryan Memorial Hospital.

Woodmen Accident And Life Reports New Highs For 1968

Woodmen Accident and Life Co. set records in benefits paid, income earned, insurance in force and admitted assets during 1968, President E. J. Faulkner reported Tuesday.

Reviewing 1968 results at the annual policyholders meeting, Faulkner said that life insurance in force increased 13.6% to more than $672.8 million with new life insurance business issued exceeding $139 million.

Benefits paid or provided for policyholders and beneficiaries amounted to $19,432,000 last year, Faulkner said. Total benefits paid since the company organized in 1890 amount to more than $142 million, he said.

Total income for the company in 1968 was $30,923,000, and health insurance premiums earned set a record of $14,411,000. Admitted assets totaled $80,297,000.

Faulkner said that operating results in 1968 were satisfactory because of improved investment yields and favorable mortality experience and operating economies despite higher health insurance losses.

In 1968, a "third generation" electronic computer was completed for the company's operations.

A substantial addition to the home office is being constructed for occupancy in 1970, Faulkner said.

Woodmen is participating in the construction of low-income housing in conjunction with the Lincoln Public Housing Authority and other local insurers, the president reported.

John C. Angle and C. W. Faulkner were elected to the board of directors. Re-elected for three-year terms were R. L. Spangler, George P. Abel, Paul C. Schorr Jr. and Thomas H. Wake.

Holdover directors are E. J. and R. W. Faulkner, W. S. Henrion, Henry Kleinkauf, William L. Aitken, Thomas C. Woods Jr., James W. Bradley, Ervin F. Rucklos and E. N. Thompson.

The board of directors at a meeting following the policyowners' meeting authorized the following promotions:

Heng

Herman A. Wiebers to vice president and assistant treasurer; Glen E. Thompson to secretary; W. D. Walters, John Wood, William Orr, Joseph Neal, Robert Sim and George Klein to second vice presidents; Gary Fusselman to assistant vice president; Russell High to assistant secretary; Dean Kirby to director of agency administration; Robert Lee to agency secretary; F. A. Gottschalk of senior security analyst; James Zog to director of computer systems; Hugh McVicker to chief life underwriter; Rodney Shuman to supervisor of the unit record department; William Browne to supervisor of the benefit department; Bruce McReynolds to supervisor of the contract department, and Alan Blaha and Clifford Cox to senior auditors of the benefit department.

Officers re-elected include E. J. Faulkner, president; Spangler, board chairman; Henrion, senior vice president and treasurer; Angle, vice president and actuary; H. A. Atkinson, vice president and home security director; C. W. Faulkner, vice president and agencies director; R. W. Faulkner and O. C. Wood, vice presidents, and Wayland Mansfield, vice president of group insurance.

Other officers re-elected were Aitken, general counsel; Dr. M. P. Brolsma, medical director; G. S. Davey, second vice president of life underwriting; John Haessler, second vice president and counsel; G. M. Heaston, second vice president and home security associate director; J. J. McCuistion, second vice president of health insurance underwriting; D. K. Walcott, second vice president of sales services; M. E. Young, second vice president of contracts; R. D. Frickel, A. D. Safranek and W. R. Watson, assistant vice presidents; R. W. Mann, president's assistant and assistant secretary; Trev Gillaspie, president's assistant; R. S. Bowers, John Higgins and G. W. Chase, assistant secretaries; Clyde Johnson, controller; F. R. Rickers, associate actuary, and John Mason, accounting services director.

Gateway Bank Stockholders OK Increased Capitalization

Stockholders of Gateway Bank at a special meeting Tuesday approved an increase in the bank's capitalization.

The bank will sell 2,500 shares of $20 par value stock at $70 a share and a stock dividend of $50,000 or 2,500 shares of $20 par value stock.

Bank officials said that present shareholders will participate in the stock sale and dividend.

The directors also approved the issuance and sale of $150,000 capital notes for the bank.

The following show the approximately capitalization of the bank after the charges:

Capital	$ 350,000
Surplus	350,000
Undivided Profits	170,000
Capital Notes	150,000
Total Capital Funds	$1,020,000

President Burnham Yates told shareholders that in view of the bank's past and anticipated growth, this increase in capitalization is desirable in order to maintain balance between capital funds and asset and liability totals.

OPEN TONIGHT

GOING CRAZY on your INCOME TAX

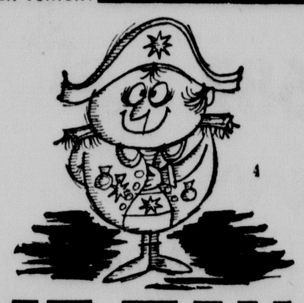

Avoid your Waterloo by bringing your tax problems to H&R BLOCK. You'll get every tax break that's coming to you, plus our guarantee of accuracy.

P.S.: A trip to BLOCK is a lot cheaper than a psychiatrist, too.

BOTH FEDERAL AND STATE $5 UP

GUARANTEE
We guarantee accurate preparation of every tax return. If we make any errors that cost you any penalty or interest, we will pay the penalty or interest.

H&R BLOCK Co.
America's Largest Tax Service with Over 3000 Offices

1538 "O" Downtown	2810 No. 48th Uni Place	1325 South St. South	1505 No. Cotner Northeast

Weekdays, 9 a.m. to 9 p.m. Sat. & Sun. 9-5 432-1790

NO APPOINTMENT NECESSARY

ADVERTISEMENT

NOW!

A HOME TREATMENT FOR HEMORRHOIDS WITH A HOSPITAL-PROVED PAIN-RELIEVER!

M.P.O. soothes pain, burning and itching for hours.

M.P.O.

Good news

travels fast!

It's no rumor!

Fact is Journal-Star Classified Ads get fast results at low costs.

Just think!

For $4.40 you can run a Journal-Star Want Ad (10 words) for 10 days . . . in both morning and evening newspapers.

Stop anytime!

When your ad has done it's job, you can cancel and pay only for the days the ad appeared.

Dial 477-8902
"ask for Want Ads"